

FORM F - STRUCTURE

MASSACHUSETTS HISTORICAL COMMISSION
Office of the Secretary, State House, Boston

In Area no.	Form no.
	20

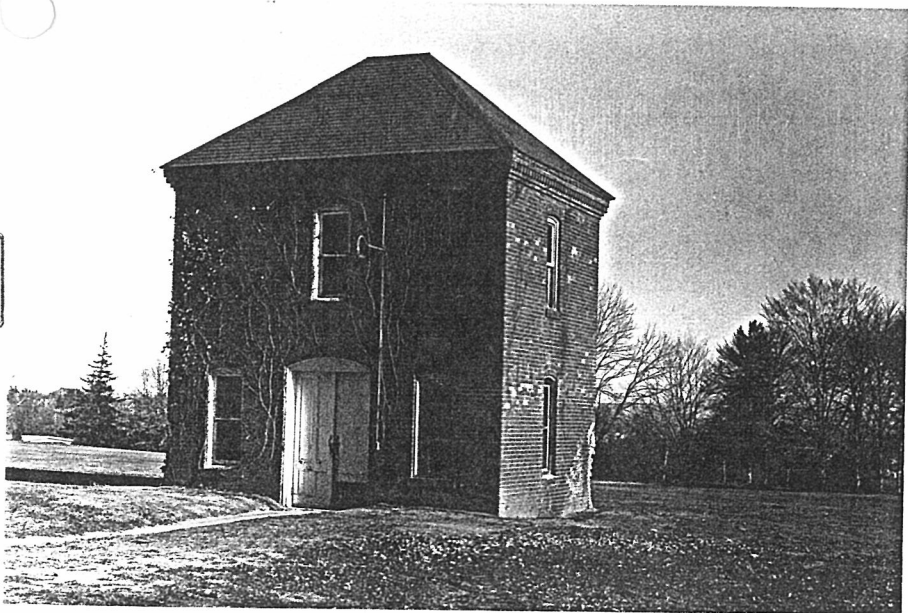

1 Northampton
 Address Northside Prince Street
 Name Greenhouse
 Present use _____
 Present owner Comm. of Mass.

Type of structure (check one)

- Age _____
- Material _____
- gate _____
- kiln _____
- lighthouse _____
- other greenhouse
- pound _____
- powder house _____
- street _____
- tower _____
- tunnel _____
- wall _____
- windmill _____

4. Map. Draw sketch of structure location in relation to nearest cross streets, buildings, other structures, natural features. Indicate north.

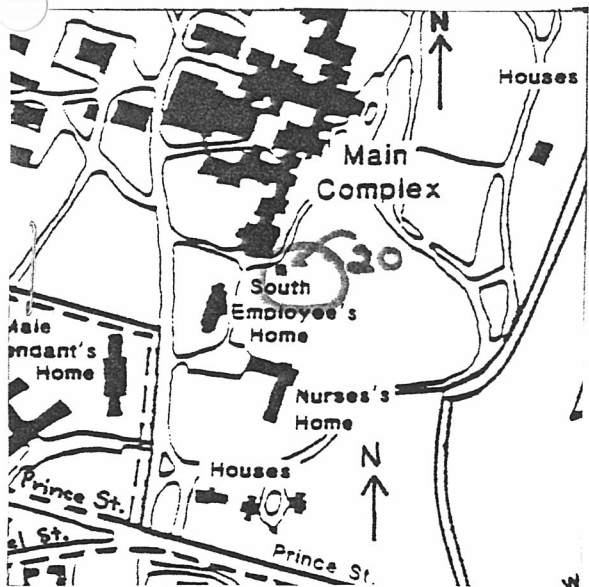

5. Description

Date 1890-1891
 Source Annual Reports
 Construction material brick
 Dimensions 20' x 20'
 Setting Southeast of South Infirmary
 Condition fair

DO NOT WRITE IN THIS SPACE
USGS Quadrant _____
 MHC Photo no. _____

6. Recorded by Ed Lonergan
 Organization Northampton Historical Commission
 Date February, 1981

(over)

7. Original owner (if known) Comm. of Mass.

Original use greenhouse

Subsequent uses (if any) and dates _____

8. Historical significance.

The greenhouse was "designed to make use of the later and improved ideas in construction and heating". Built in 1890-91 the structure was 20' wide and 100' long, with a two-story, 20' square brick addition.

In 1980 the greenhouse portion was demolished. leaving only the brick addition.

9. Bibliography and/or references such as local histories. deeds. assessor's records. early maps. etc.

Annual Reports: 1890,1891 Forbes Library