

FORM F - STRUCTURE

MASSACHUSETTS HISTORICAL COMMISSION  
Office of the Secretary, State House, Boston

|             |          |
|-------------|----------|
| In Area no. | Form no. |
|             | 25       |

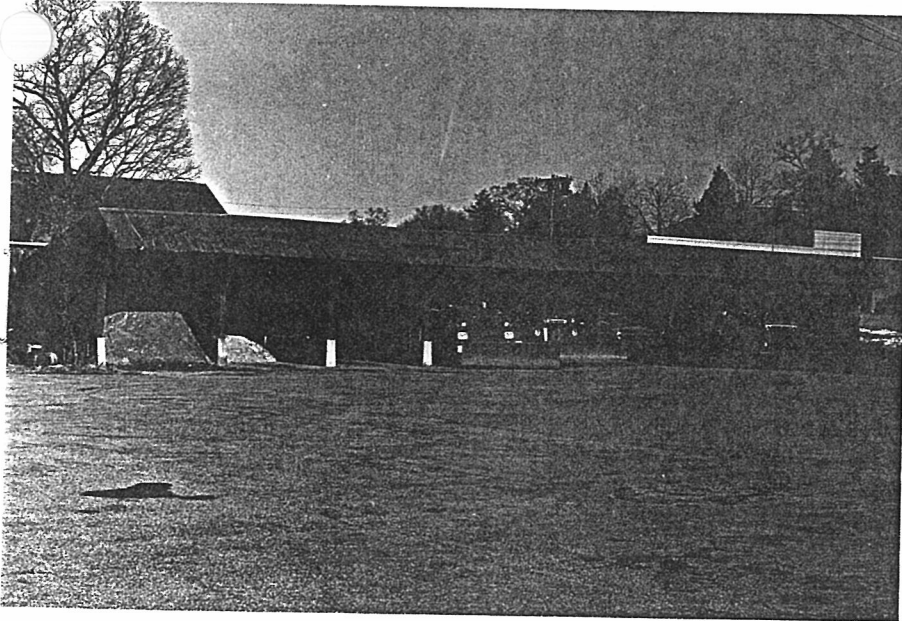

Location Northampton  
Address Northside Prince Street  
Name Wagon Shed  
Present use vehicle shed  
Present owner Comm. of Mass.

Type of structure (check one)  
 Large \_\_\_\_\_ pound \_\_\_\_\_  
 Mill \_\_\_\_\_ powder house \_\_\_\_\_  
 Barn \_\_\_\_\_ street \_\_\_\_\_  
 Church \_\_\_\_\_ tower \_\_\_\_\_  
 Gate \_\_\_\_\_ tunnel \_\_\_\_\_  
 Kiln \_\_\_\_\_ wall \_\_\_\_\_  
 Lighthouse \_\_\_\_\_ windmill \_\_\_\_\_  
 Other shed

4. Map. Draw sketch of structure location in relation to nearest cross streets, buildings, other structures, natural features. Indicate north.

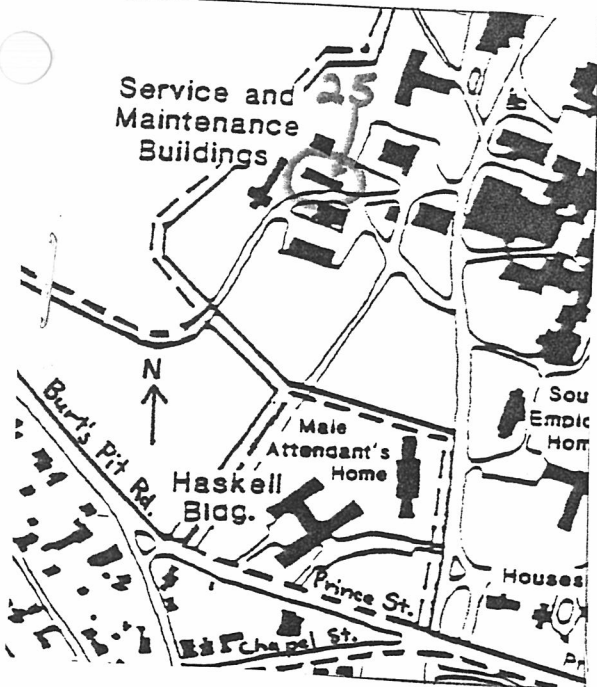

DO NOT WRITE IN THIS SPACE  
USGS Quadrant \_\_\_\_\_  
MHC Photo no. \_\_\_\_\_

5. Description  
 Date 1940  
 Source Annual Report  
 Construction material wood frame  
 Dimensions 20' x 80'  
 Setting in rear of Main Complex  
 Condition fair

6. Recorded by Ed Lonergan  
 Organization Northampton Historical Commission  
 Date February, 1981

(over)

7. Original owner (if known) Comm of Mass.

Original use wagon shed

Subsequent uses (if any) and dates \_\_\_\_\_

8. Themes (check as many as applicable)

- |                       |          |              |       |                |       |
|-----------------------|----------|--------------|-------|----------------|-------|
| Aboriginal            | _____    | Conservation | _____ | Recreation     | _____ |
| Agricultural          | <u>x</u> | Education    | _____ | Religion       | _____ |
| Architectural         | _____    | Exploration/ | _____ | Science/       | _____ |
| The Arts              | _____    | settlement   | _____ | invention      | _____ |
| Commerce              | _____    | Industry     | _____ | Social/        | _____ |
| Communication         | _____    | Military     | _____ | humanitarian   | _____ |
| Community development | _____    | Political    | _____ | Transportation | _____ |

9. Historical significance (include explanation of themes checked above)

This long wagon shed was built in 1940 to accomodate farm vehicles at the State Hospital. It has a concrete floor and tin roof. The wooden posts rest on concrete bases and there is a high foundation of concrete blocks.

10. Bibliography and/or references such as local histories. deeds. assessor's records. early maps. etc.

Annual Report: 1940 Forbes Library