

FORM F - STRUCTURE

MASSACHUSETTS HISTORICAL COMMISSION  
Office of the Secretary, State House, Boston

In Area no.	Form no.
	29

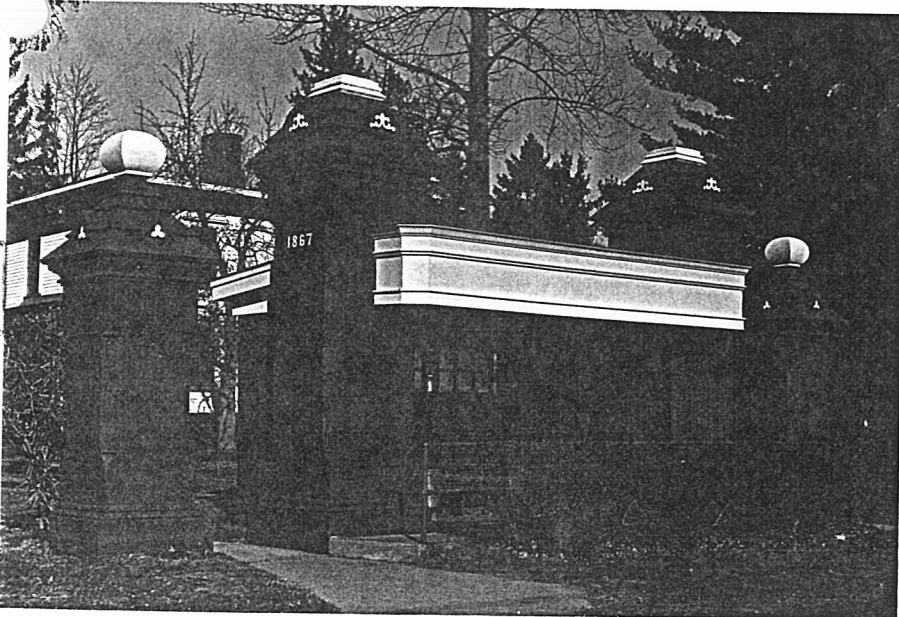

Northampton

Address Northside Prince Street

Main Entrance

Current use

Present owner Comm. of Mass.

4. Map. Draw sketch of structure location in relation to nearest cross streets, buildings, other structures, natural features. Indicate north.

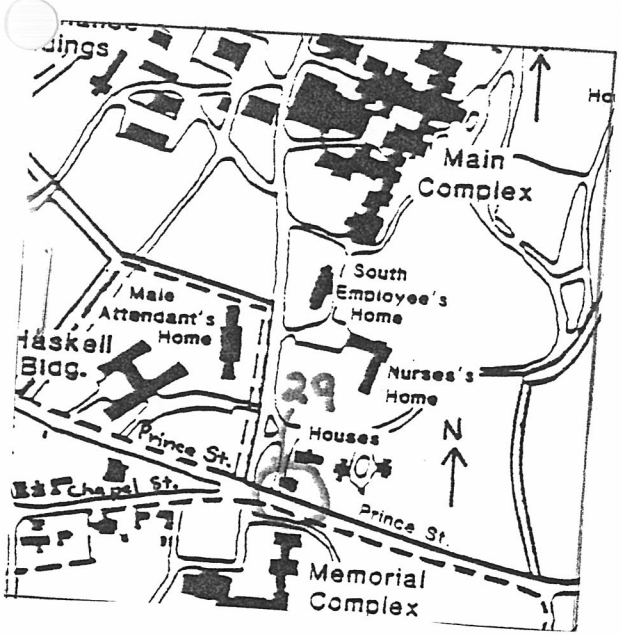

DO NOT WRITE IN THIS SPACE  
USGS Quadrant \_\_\_\_\_

MHC Photo no. \_\_\_\_\_

Type of structure (check one)

pond

powder house

street

tower

gate

kiln

lighthouse

tunnel

wall

windmill

Other \_\_\_\_\_

5. Description

Date 1867

Source Annual Report

Construction material brownstone

Dimensions 2' square, 14' high

Setting \_\_\_\_\_

Condition good

6. Recorded by Ed Lonergan

Organization Northampton Historical Commission

Date February, 1981

(over)

7. Original owner (if known) Comm. of Mass.
- Original use main entrance to State Hospital
- Subsequent uses (if any) and dates waiting station (1945)

8. Historical significance.

Originally the main entrance to the State Hospital was located halfway down the hill on Prince Street, and the road wound its way up to the eastern entrance of the main building. To enable the grounds, which commanded the fine eastern and southern prospects, to be of more secluded use of the patients this roadway was moved to the rear of the Main Complex in 1867. These brownstone piers were erected for an entrance to the new roadway. The next year iron gates were hung from these piers, and over the next few years an elaborate iron fence was constructed along the main frontage of the State Hospital property. The fence and gates were removed around the time of World War II.

As traffic increased, as well as the size of vehicles, the entrance between the piers became too narrow, and the roadway was moved just to the west. In 1945 a "waiting station" was constructed between the two central posts.

9. Bibliography and/or references such as local histories, deeds, assessor's records, early maps, etc.

Annual Reports: 1868, 1885  
1945

Forbes Library  
NSH Library