

FORM F - STRUCTURE

In Area no.	Form no.
	8

MASSACHUSETTS HISTORICAL COMMISSION  
Office of the Secretary, State House, Boston

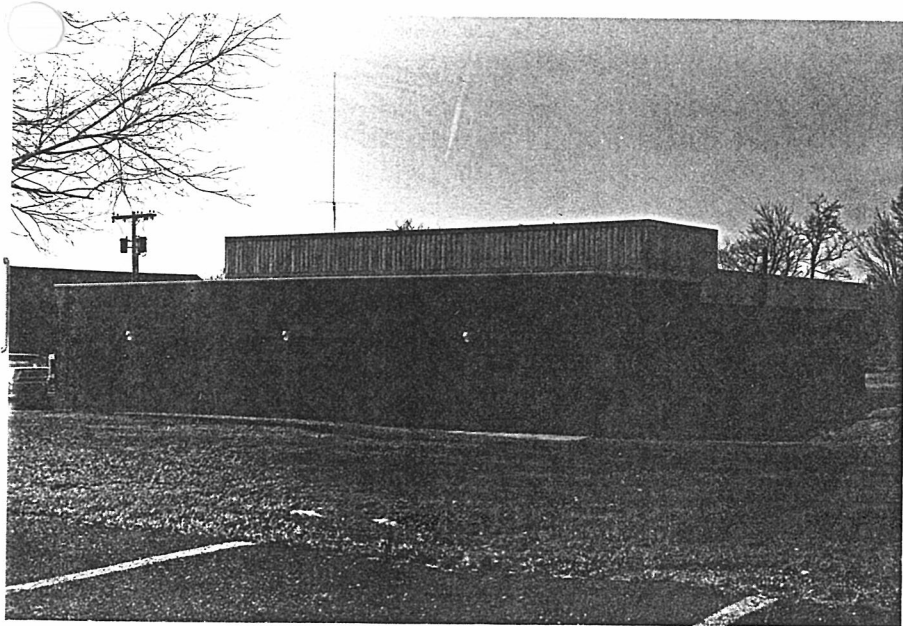

City Northampton  
Address Northside Prince Street  
Structure Main Garage  
Present use Garage and Maintenance Building  
Present owner Comm. of Mass.

Use of structure (check one)

- |            |                          |              |                          |
|------------|--------------------------|--------------|--------------------------|
| gate       | <input type="checkbox"/> | powder house | <input type="checkbox"/> |
| kiln       | <input type="checkbox"/> | street       | <input type="checkbox"/> |
| lighthouse | <input type="checkbox"/> | tower        | <input type="checkbox"/> |
|            | <input type="checkbox"/> | tunnel       | <input type="checkbox"/> |
|            | <input type="checkbox"/> | wall         | <input type="checkbox"/> |
|            | <input type="checkbox"/> | windmill     | <input type="checkbox"/> |
| other      | <input type="checkbox"/> | garage       | <input type="checkbox"/> |

4. Map. Draw sketch of structure location in relation to nearest cross streets, buildings, other structures, natural features. Indicate north.

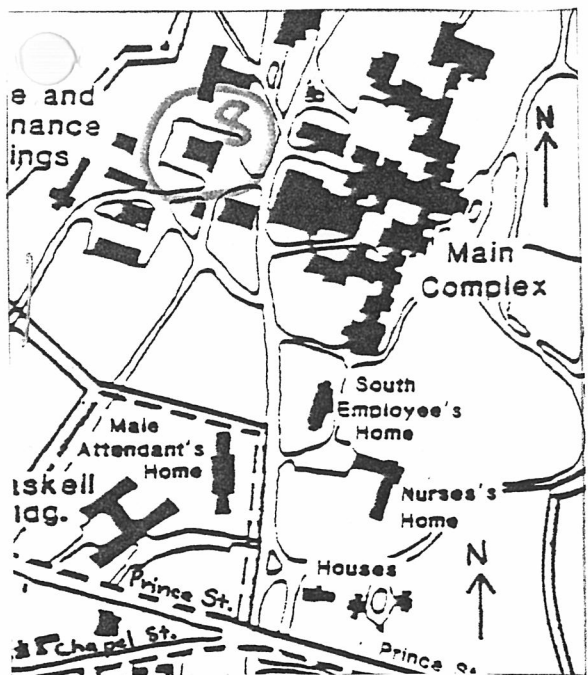

5. Description

Date 1966  
Source Hospital Records  
Construction material brick & concrete blocks  
Dimensions 50' x 75'  
Setting in rear of Main Complex  
Condition good

6. Recorded by Ed Lonergan  
Organization Northampton Historical Commission  
Date February, 1981

DO NOT WRITE IN THIS SPACE  
USGS Quadrant \_\_\_\_\_  
MHC Photo no. \_\_\_\_\_

(over)

7. Original owner (if known) Comm. of Mass.
- Original use garage and maintenance building
- Subsequent uses (if any) and dates \_\_\_\_\_
8. Historical significance.

This large garage and storage building was constructed in 1966 at a cost of over \$70,000. It was built on the site of the main barn, which had been destroyed by fire in 1960.

9. Bibliography and/or references such as local histories. deeds. assessor's records. early maps, etc.

Hospital Records: NSH Business Office

Original Plans: May 13, 1965 NSH Engineer's Office