

FORM B - BUILDING

In Area no.	Form no.
	39B-96

MASSACHUSETTS HISTORICAL COMMISSION
Office of the Secretary, State House, Boston

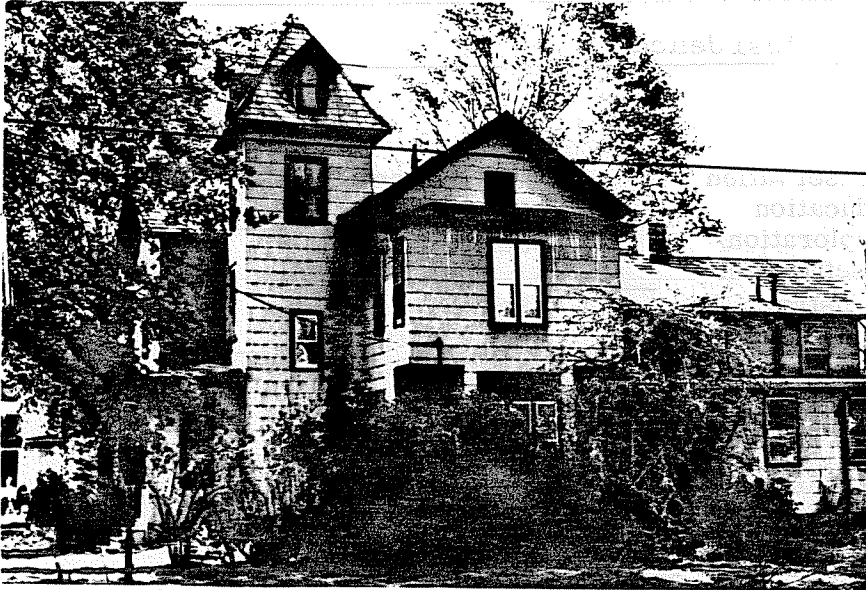

Northampton

30 Munroe Street

House

Residence

Peter Temple

1877-1884

Registry of Deeds 334.141;
1873, 1884 Atlas of Northampton

Victorian Gothic

4. Map. Draw sketch of building location in relation to nearest cross streets and other buildings. Indicate north.

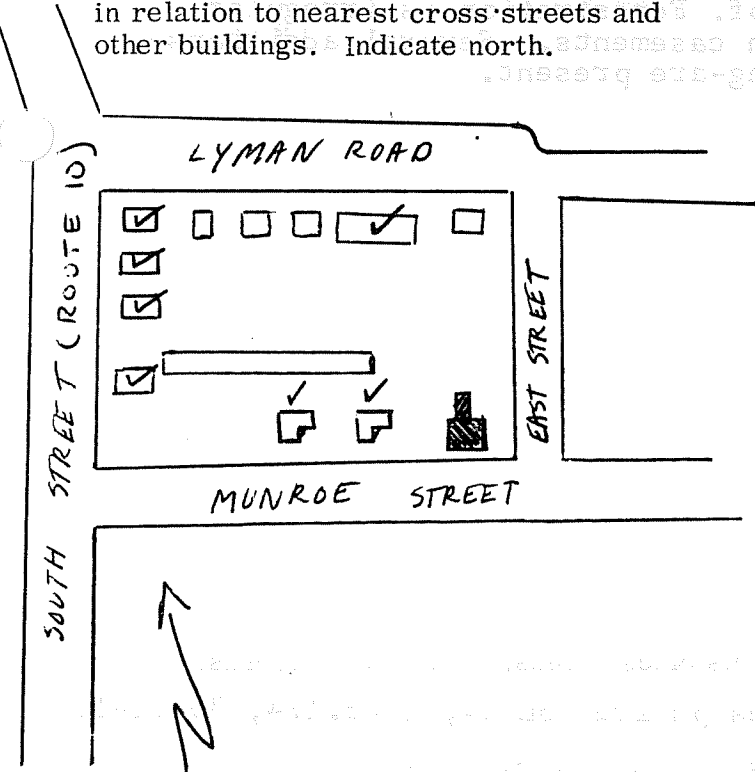

Architect unknown

Exterior wall fabric shingles over clapboards

Outbuildings (describe) none

Other features L-shaped plan with

tower; gable roofs, hipped roof on

tower; dormers; additions various additions

Altered Date

Moved no Date

5. Lot size:

One acre or less x Over one acre

Approximate frontage 140 feet

Approximate distance of building from street

15 feet

6. Recorded by C. Dubie

Organization Northampton Historical Commission

Date June 10, 1975

DO NOT WRITE IN THIS SPACE
USGS Quadrant _____
MHC Photo no. _____

RECEIVED

JUN 4 1976

MASS. HIST. COM.

(over)

7. Original owner (if known) Sarah Currier

Original use Residence

Subsequent uses (if any) and dates Residence

8. Themes (check as many as applicable)

Aboriginal	<input type="checkbox"/>	Conservation	<input type="checkbox"/>	Recreation	<input type="checkbox"/>
Agricultural	<input type="checkbox"/>	Education	<input type="checkbox"/>	Religion	<input type="checkbox"/>
Architectural	<input checked="" type="checkbox"/>	Exploration/ settlement	<input type="checkbox"/>	Science/ invention	<input type="checkbox"/>
The Arts	<input type="checkbox"/>	Industry	<input type="checkbox"/>	Social/ humanitarian	<input type="checkbox"/>
Commerce	<input type="checkbox"/>	Military	<input type="checkbox"/>	Transportation	<input type="checkbox"/>
Communication	<input type="checkbox"/>	Political	<input type="checkbox"/>		
Community development	<input type="checkbox"/>				

9. Historical significance (include explanation of themes checked above)

This residence with tower and gables was built between 1877 and 1884 for Sarah Currier, who acquired the land in two parcels from Sarah Janes in 1877 and 1882.

The structure includes an L-shaped plan with three story tower located at the joining of the masses. The tower features a steep hipped roof with four dormers. The main mass is covered by a ridge roof. Fenestration is irregular and windows are 2/2 with plain casements. Several additions- an entrance porch and rear wing-are present.

10. Bibliography and/or references (such as local histories, deeds, assessor's records, early maps, etc.)

Registry of Deeds, Hampshire County, 1806.174, 334.141, 372.325.

Beer's 1873 Atlas of Hampshire County;
Walker's 1884 Atlas of Northampton.