

|             |                                   |
|-------------|-----------------------------------|
| In Area no. | Form no. <sup>1082</sup><br>38D-4 |
|-------------|-----------------------------------|

MASSACHUSETTS HISTORICAL COMMISSION  
Office of the Secretary, State House, Boston

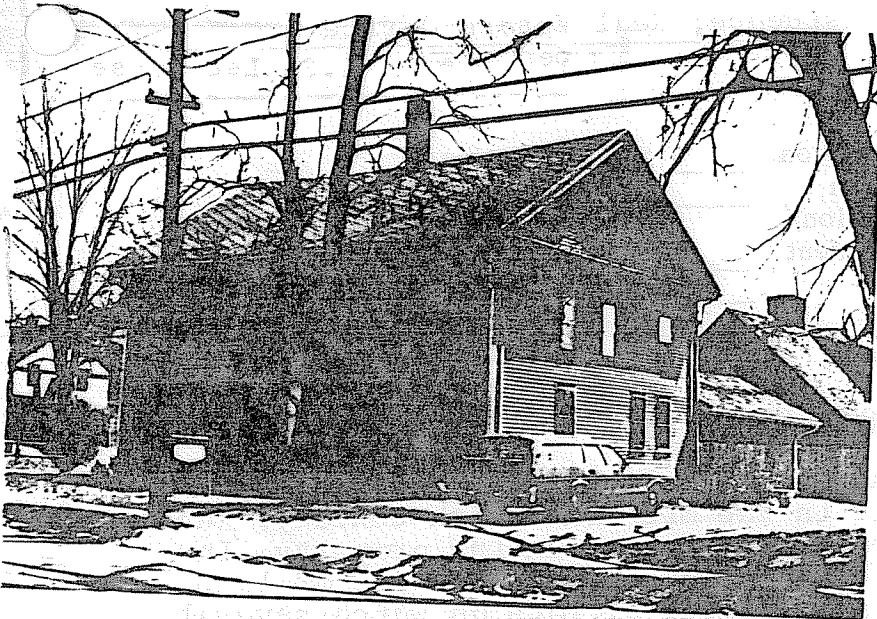

Northampton  
310 South Street  
Day House  
Real Estate Office  
Kaiser, McDougle, Deyette  
c. 1840  
visual evidence  
Greek Revival  
unknown

4. Map. Draw sketch of building location in relation to nearest cross streets and other buildings. Indicate north.

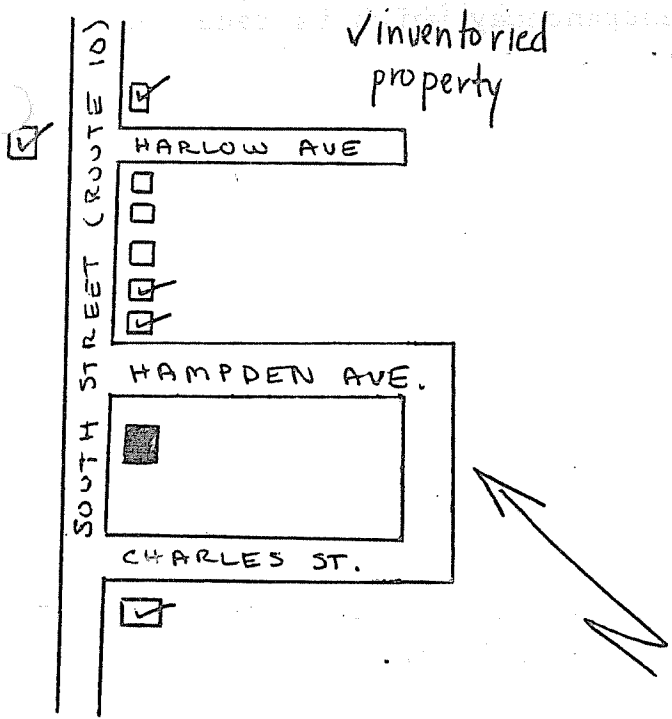

Exterior wall fabric wood  
 Outbuildings (describe) none  
 Other features 2 1/2 stories; pilasters at corners; entrance with pilasters, recessed sidelights; wide cornice chimney(s?) altered  
 Altered no Date \_\_\_\_\_  
 Moved no Date \_\_\_\_\_

5. Lot size:  
 Less than one acre x Over one acre \_\_\_\_\_  
 Approximate frontage 150 feet  
 Approximate distance of building from street  
30 feet

DO NOT WRITE IN THIS SPACE  
 USGS Quadrant \_\_\_\_\_  
 MHC Photo no. \_\_\_\_\_

6. Recorded by C. Dubie  
 Organization Northampton Historical Commission  
 Date April 9, 1976

**RECEIVED**  
 MAY 5 1976

(over)

7. Original owner (if known) Day Family

Original use Homestead

Subsequent uses (if any) and dates Residence; Real Estate Office

8. Themes (check as many as applicable)

|                       |               |                            |               |                         |               |
|-----------------------|---------------|----------------------------|---------------|-------------------------|---------------|
| Aboriginal            | <u>      </u> | Conservation               | <u>      </u> | Recreation              | <u>      </u> |
| Agricultural          | <u>      </u> | Education                  | <u>      </u> | Religion                | <u>      </u> |
| Architectural         | <u>  x  </u>  | Exploration/<br>settlement | <u>      </u> | Science/<br>invention   | <u>      </u> |
| The Arts              | <u>      </u> | Industry                   | <u>      </u> | Social/<br>Humanitarian | <u>      </u> |
| Commerce              | <u>      </u> | Military                   | <u>      </u> | Transportation          | <u>      </u> |
| Communication         | <u>      </u> | Political                  | <u>      </u> |                         |               |
| Community development | <u>  x  </u>  |                            |               |                         |               |

9. Historical Significance (include explanation of themes checked above)

The Day Family owned the land on which this large Greek Revival style house was built in the mid-nineteenth century. The Days owned a brickyard and much of the surrounding property. In 1899 the Day Brothers declared bankruptcy and the tract of land was subdivided, creating a large number of lots on which several bungalows and other dwellings were built.

The Greek Revival homestead is a large, cubic mass five bays wide and three deep. The gable ends are enclosed and a deep heavy cornice encircles the eaves. Pilasters appear at the corners of the facade and flank the entranceway which is recessed and emphasised by rows of sidelights.

10. Bibliography and/or references (such as local histories, deeds, assessor's records, early maps, etc.) Atlas of Northampton, 1873, 1884, 1895.