

FORM B - BUILDING

MASSACHUSETTS HISTORICAL COMMISSION
Office of the Secretary, State House, Boston

In Area no.	Form no.
	17C-268

131

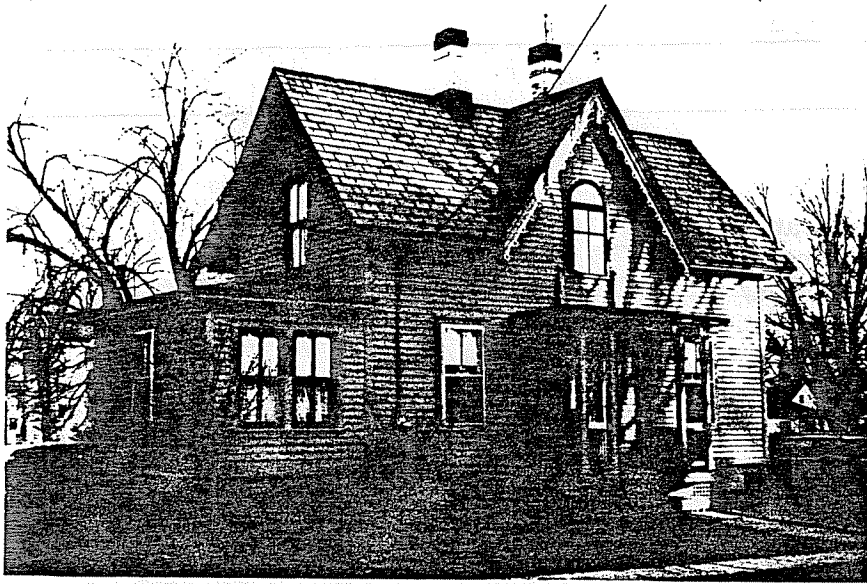

City Northampton

Address 51 Lilly Street

Year

Present use residence

Present owner John & Donna-Marie Smith

Description:

Year 1891-84

Source Reg. of Deeds & Atlas

Reference

4. Map. Draw sketch of building location in relation to nearest cross streets and other buildings. Indicate north.

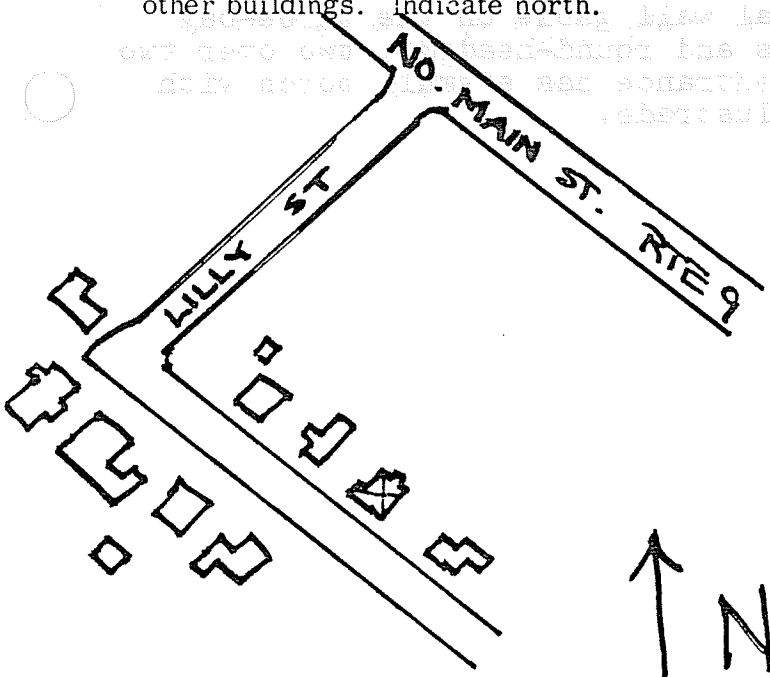

Architect

Exterior wall fabric clapboard

Outbuildings (describe)

Other features

Altered Date

Moved --- Date --

5. Lot size:

One acre or less Over one acre

Approximate frontage 90'

Approximate distance of building from street

10'

6. Recorded by E. Lonergan

Organization NHC

Date January 1980

(over)

7. Original owner (if known) Stephen B. Fuller

Original use residence

Subsequent uses (if any) and dates _____

8. Themes (check as many as applicable)

Aboriginal	_____	Conservation	_____	Recreation	_____
Agricultural	_____	Education	_____	Religion	_____
Architectural	<u> x </u>	Exploration/ settlement	_____	Science/ invention	_____
The Arts	_____	Industry	_____	Social/ humanitarian	_____
Commerce	_____	Military	_____	Transportation	_____
Communication	_____	Political	_____		
Community development	<u> x </u>				

9. Historical significance (include explanation of themes checked above)

This cottage was constructed in the early 1880's for Stephen Fuller, a Florence insurance agent. However, Mr. Smith lived on Maple St. The house was occupied during the late 19th century by Henry Fuller, a civil engineer.

The house features a central wall gable on the three-bay facade with decorative barge boards and round-headed , two over two sash windows within. The central entrance has a small porch with chamfered posts, brackets and a balustrade.

10. Bibliography and/or references (such as local histories, deeds, assessor's records, early maps, etc.)

1872, 1884 & 1896 Atlases
Registry of Deeds: Bk. 501-P. 470, 510-107, 535-111
Northampton Directory: 1888-90, 1885-86.