

FORM B - BUILDING

MASSACHUSETTS HISTORICAL COMMISSION
Office of the Secretary, State House, Boston

In Area no.	Form no.
	17C-276

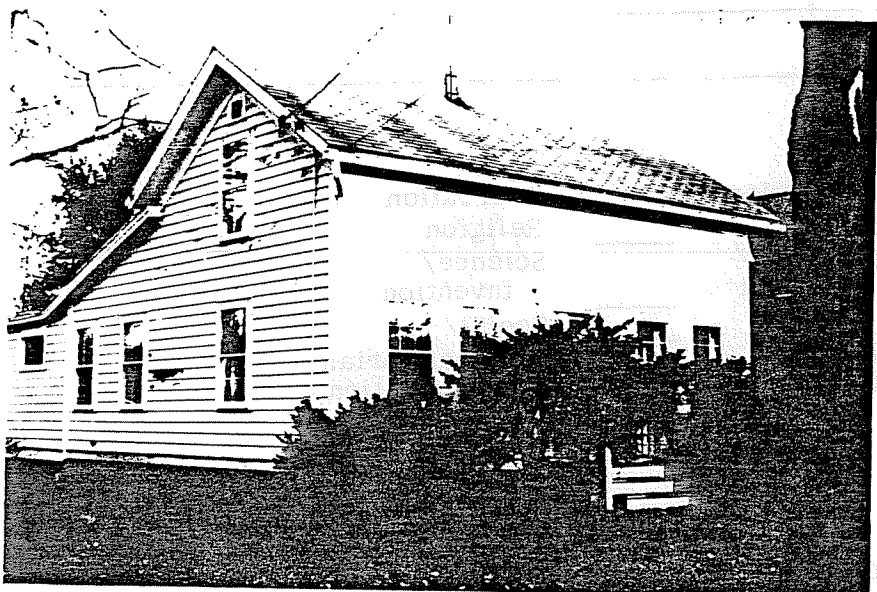

1 Northampton

Address 17 Lilly Street

Present use residence

Present owner John & Margaret Ballard

Description: Bollard Lloyd

Year: c. 1850

Source Reg. of Deeds

Architect _____

in relation to nearest cross streets and other buildings. Indicate north.

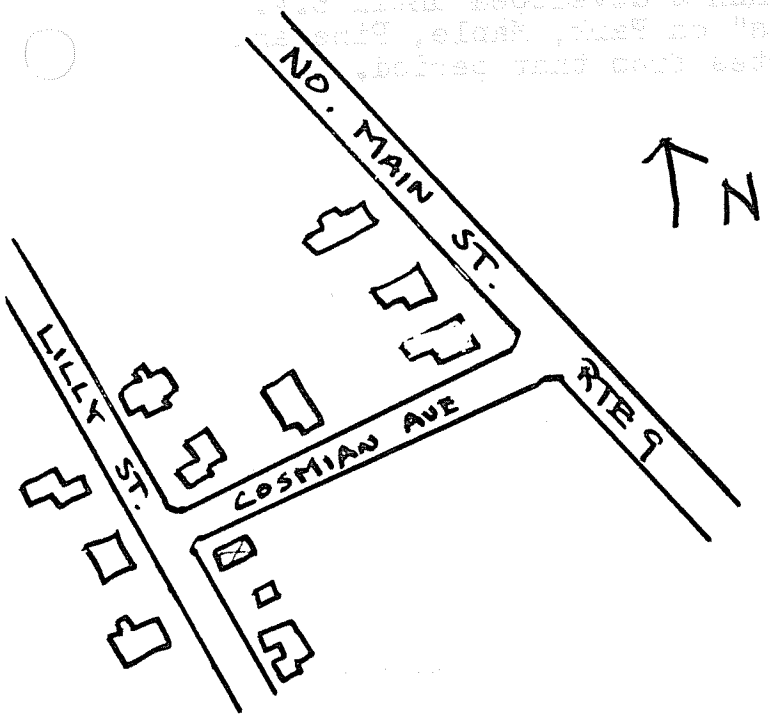

Exterior wall fabric clapboard

Outbuildings (describe) _____

Other features _____

Altered _____ Date _____

Moved from Park St. Date c.1890

5. Lot size:

One acre or less X Over one acre _____

Approximate frontage 80'

Approximate distance of building from street 15'

DO NOT WRITE IN THIS SPACE

USGS Quadrant _____

MHC Photo no. _____

6. Recorded by E. Lonergan

Organization NHC

Date January 1980

(over)

7. Original owner (if known) _____

Original use _____ residence _____

Subsequent uses (if any) and dates _____

8. Themes (check as many as applicable)

- | | | | | | |
|-----------------------|--------------|----------------------------|-------|-------------------------|-------|
| Aboriginal | _____ | Conservation | _____ | Recreation | _____ |
| Agricultural | _____ | Education | _____ | Religion | _____ |
| Architectural | _____ | Exploration/
settlement | _____ | Science/
invention | _____ |
| The Arts | _____ | Industry | _____ | Social/
humanitarian | _____ |
| Commerce | _____ | Military | _____ | Transportation | _____ |
| Communication | _____ | Political | _____ | | |
| Community development | <u> x </u> | | | | |

9. Historical significance (include explanation of themes checked above)

This small cottage first appears on this site on the 1895 atlas. It was owned and occupied by Frederick Stockwell II, an employee of the Florence Machine Co. However, it is reported that the house was moved from Park St., when a new house was constructed for Albert Shumway (no. 63) about 1890. Park St. is shown as a connecting route on the 1831 map, but wasn't developed until E.W. Eaton's plan of 1846-47 for "Village Lots" on Park, Maple, Pine and ~~W~~ Center Sts. This house probably dates from that period.

10. Bibliography and/or references (such as local histories, deeds, assessor's records, early maps, etc.)

- 1854 and 1860 County Maps.
- 1873, 1884 and 1895 Atlases.
- Registry of Deeds: Bk. 116-P. 360.
- 1831 Town Maps.