

FORM B - BUILDING

MASSACHUSETTS HISTORICAL COMMISSION
Office of the Secretary, State House, Boston

In Area no.	Form no.
	22B-31

1.48

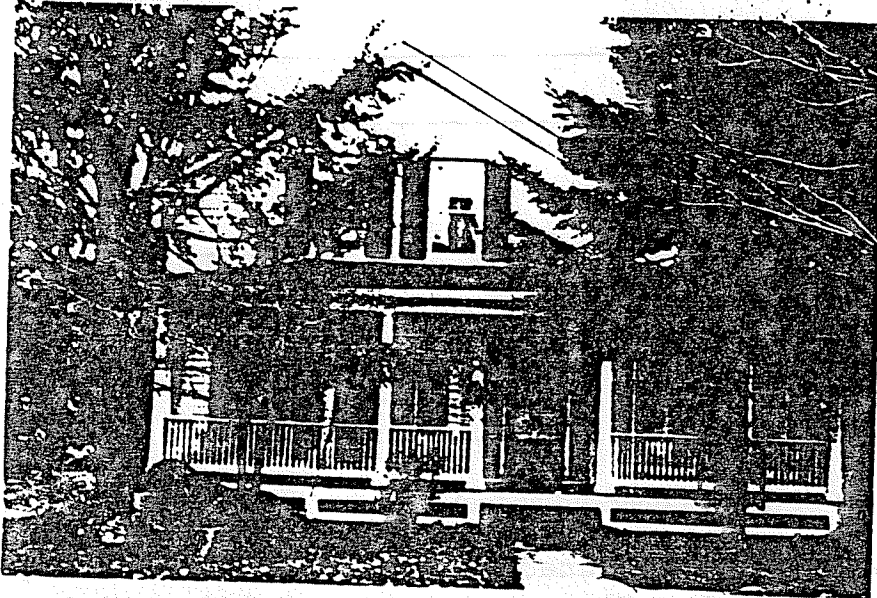

1 Northampton

Address 153 Pine Street

City Northampton

Present use residence

Present owner Ethel Clark

Description:

Year c1840

Source visual evidence

Style Greek Revival

Architect

2. Map. Draw sketch of building in relation to nearest cross streets and other buildings. Indicate north.

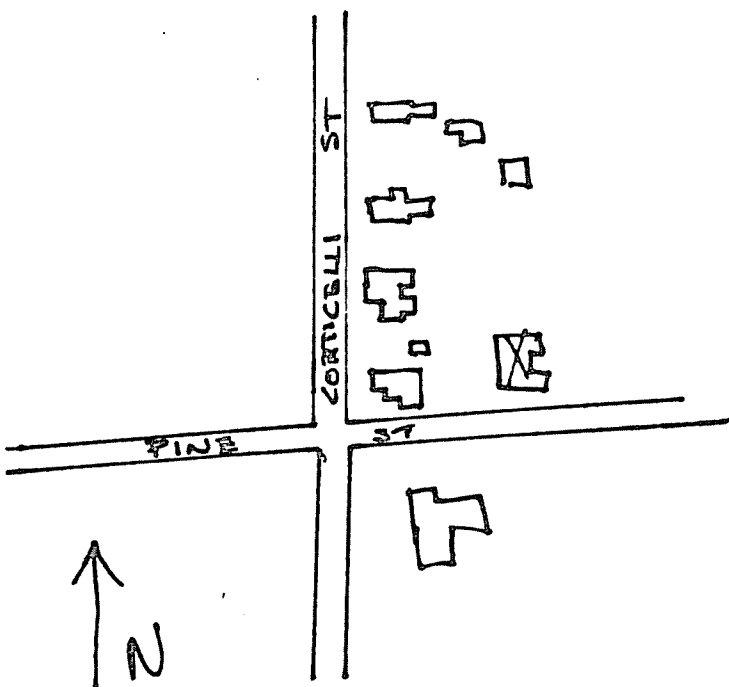

Exterior wall fabric clapboard

Outbuildings (describe) ---

Other features 1-story wrap around porch with Tuscan columns, entranceway with sidelights and wide architrave

Altered porch Date early 20th

Moved --- Date ---

5. Lot size:

One acre or less --- Over one acre ---

Approximate frontage ---

Approximate distance of building from street ---

6. Recorded by E. Lonergan

Organization NHC

Date February 1980

(over)

7(original owner (if known) _____

Original use residence

Subsequent uses (if any) and dates _____

8. Themes (check as many as applicable)

- | | | | | | |
|-----------------------|-------|----------------------------|-------|-------------------------|-------|
| Aboriginal | _____ | Conservation | _____ | Recreation | _____ |
| Agricultural | _____ | Education | _____ | Religion | _____ |
| Architectural | _____ | Exploration/
settlement | _____ | Science/
invention | _____ |
| The Arts | _____ | Industry | _____ | Social/
humanitarian | _____ |
| Commerce | _____ | Military | _____ | Transportation | _____ |
| Communication | _____ | Political | _____ | | |
| Community development | _____ | | | | |

9. Historical significance (include explanation of themes checked above)

This compact, 1½ story residence is located on the road to the lower bridge crossing in Florence. It predates Florence's rise to industrial prominence, and probably predates Florence itself, as that name was given to this general area in the early 1850's when the Post Office was established.

10. Bibliography and/or references (such as local histories, deeds, assessor's records, early maps, etc.)

1831 Town Map 1854 & 1860 County Maps 1873, 1884 & 1895 Atlases