

FORM B - BUILDING

MASSACHUSETTS HISTORICAL COMMISSION  
Office of the Secretary, State House, Boston

In Area no.	Form no.
	22D-82

155

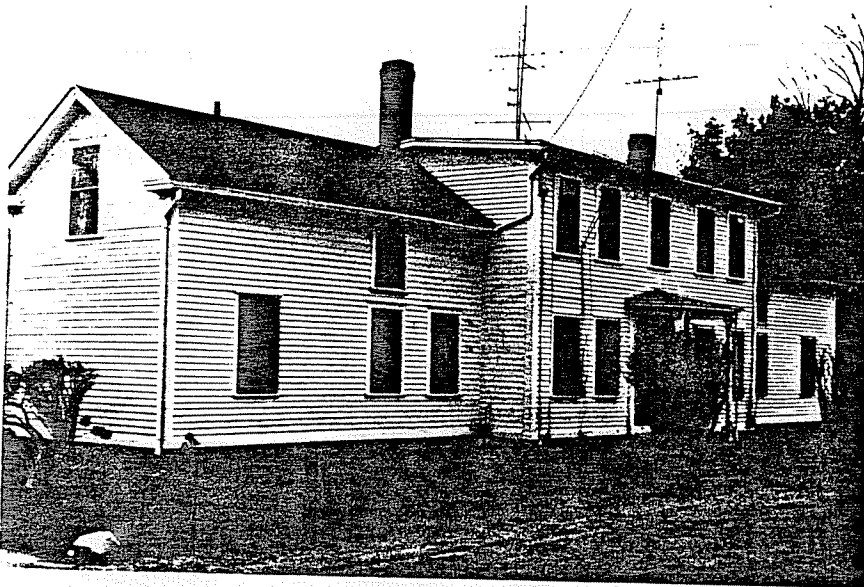

City Northampton

Address 14-16 Cross St.

Year

Present use residence

Present owner

Description:

Year 1860-73

Source Map and Atlas

Year

Architect

Exterior wall fabric clapboard

Outbuildings (describe)

Other features

Altered -- Date

Moved -- Date

5. Lot size:

One acre or less  Over one acre

Approximate frontage

Approximate distance of building from street

6. Recorded by E. Lonergan

Organization NHC

Date June 1980

4. Map. Draw sketch of building location in relation to nearest cross streets and other buildings. Indicate north.

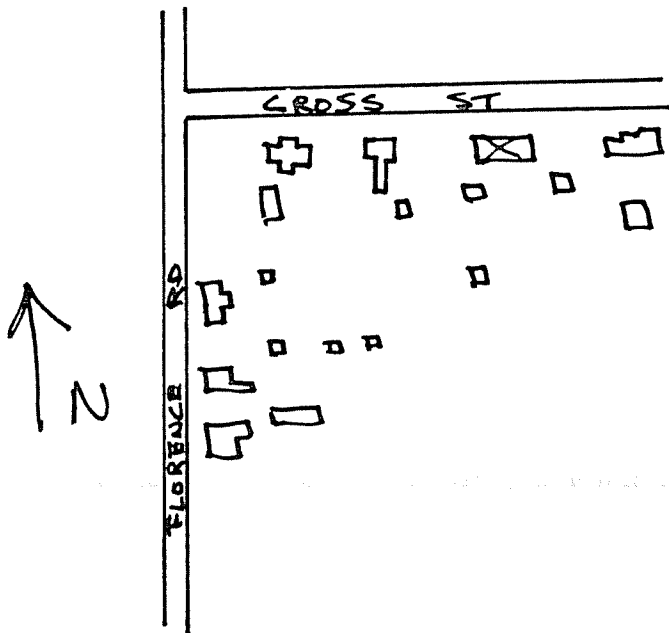

(over)

7. Original owner (if known) Nonotuck Silk Co.

Original use residential

Subsequent uses (if any) and dates \_\_\_\_\_

8. Themes (check as many as applicable)

Aboriginal	_____	Conservation	_____	Recreation	_____
Agricultural	_____	Education	_____	Religion	_____
Architectural	_____	Exploration/ settlement	_____	Science/ invention	_____
The Arts	_____	Industry	_____	Social/ humanitarian	_____
Commerce	_____	Military	_____	Transportation	_____
Communication	_____	Political	_____		
Community development	<u>x</u>				

9. Historical significance (include explanation of themes checked above)

*This double house was built on lot no. 12 of the 53-lot subdivision south of the Mill River opposite the Nonotuck Silk Mills and the Greenville Mfg. Co. It first appears on the 1873 atlas and was owned by the Nonotuck Co. throughout the 19th century.*

*The house is two stories in height with low-pitched gable roof to the side and one-and-a-half story ells on either side. The main block has a five-bay facade with central entrance. This entrance has two doorways and is covered by a portico with hipped roof and chamfered posts.*

10. Bibliography and/or references (such as local histories, deeds, assessor's records, early maps, etc.)

*1860 County Map.  
1873, 1884 and 1895 Atlases.*