

FORM B - BUILDING

MASSACHUSETTS HISTORICAL COMMISSION  
Office of the Secretary, State House, Boston

In Area no.	Form no.
	23A-107

191

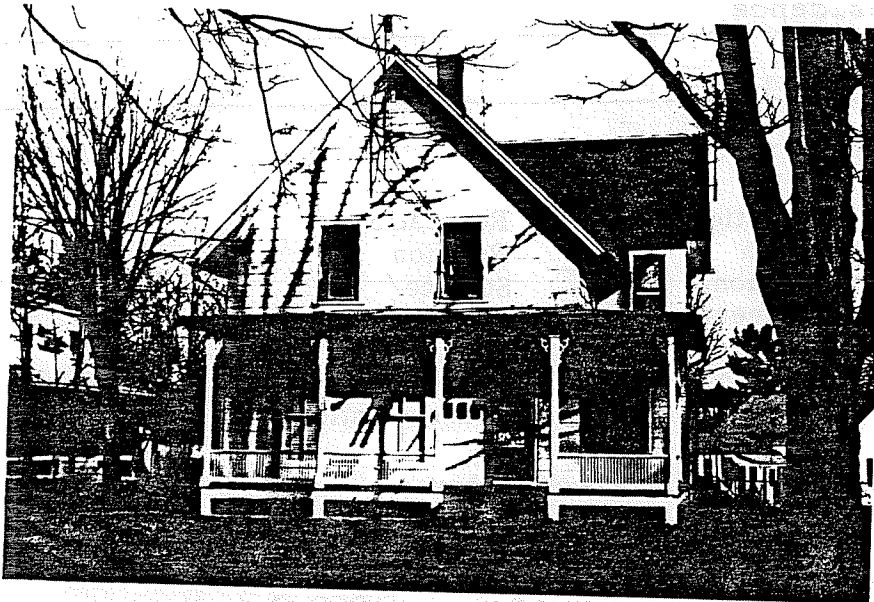

1 Northampton

Address 137 South Main Street

Name T. Lavake House

Present use residence

Present owner Pauline & Francis Taylor

Description:

Year 1872-73

Source Reg. of Deeds & Atlas

Reference \_\_\_\_\_

Architect \_\_\_\_\_

Exterior wall fabric vinyl siding

Outbuildings (describe) \_\_\_\_\_

Other features 1 story wrap-around porch with posts, balusters and ornate brackets, tall windows-first floor facade

Altered sided Date mid 20th C.

Moved --- Date ---

5. Lot size:

One acre or less \_\_\_\_\_ Over one acre \_\_\_\_\_

Approximate frontage \_\_\_\_\_

Approximate distance of building from street \_\_\_\_\_

6. Recorded by E. Lonergan

Organization NHC

Date February 1980

4. Map. Draw sketch of building in relation to nearest cross streets and other buildings. Indicate north.

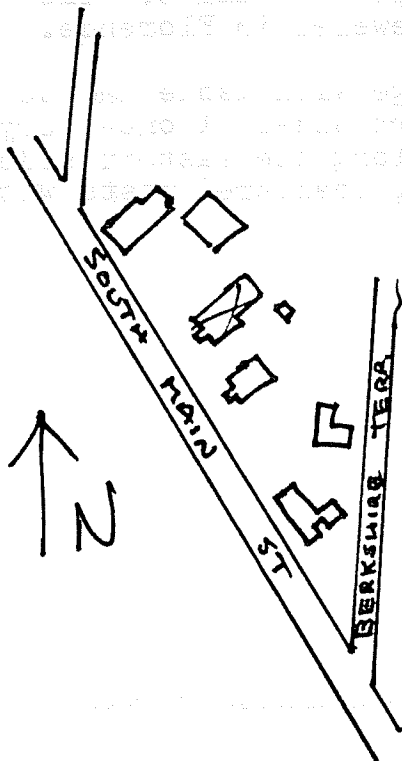

(over)

7. Original owner (if known) Thomas W. Vavake

Original use residence

Subsequent uses (if any) and dates \_\_\_\_\_

8. Themes (check as many as applicable)

Aboriginal	_____	Conservation	_____	Recreation	_____
Agricultural	_____	Education	_____	Religion	_____
Architectural	_____	Exploration/ settlement	_____	Science/ invention	_____
The Arts	_____	Industry	_____	Social/ humanitarian	_____
Commerce	_____	Military	_____	Transportation	_____
Communication	_____	Political	_____		
Community development	<u>xx</u>				

9. Historical significance (include explanation of themes checked above)

In 1872 Thomas Lavake bought one of E.B. Goodwin's lots for \$450. Mr. Goodwin had filed a subdivision plan in 1868 for the area between South Main and Locust Sts., bound easterly by the terrace drop-off into the meadows of Broughton Brook. The house must have been built immediately as it is shown on the 1873 atlas. The 1873 directory lists Mr. Lavake as a Main St. jeweler in Florence.

This is a one-and-a-half story cottage with gable end to the street and a gabled projection on the eastern side. A one-story porch extends across the three bay facade and along the eastern side to the projection. The porch has a hipped roof, chamfered posts with ornate brackets, a balustrade and lattice base.

10. Bibliography and/or references (such as local histories, deeds, assessor's records, early maps, etc.)

- 1873, 1884 & 1895 Atlases
- Registry of Deeds: Bk. 299-P. 270
- Northampton Directory: 1873-74.