

FORM B - BUILDING

MASSACHUSETTS HISTORICAL COMMISSION
Office of the Secretary, State House, Boston

In Area no.	Form no.
	23A-748

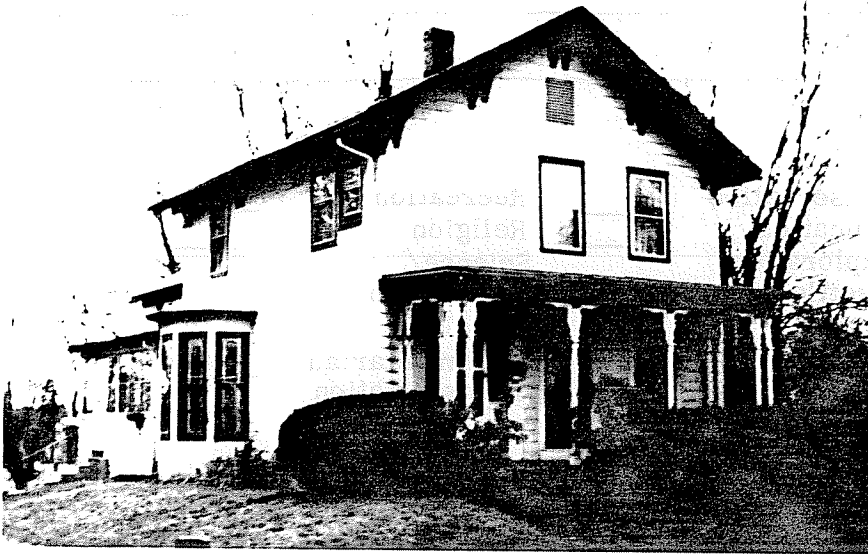

1 Northampton

Address 114 Pine St.

City

Present use residence

Present owner Robert and Elizabeth Langdon

Description:

1869-73

Source Reg. of Deeds and Atlas

Remarks Bracketed

4. Map. Draw sketch of building location in relation to nearest cross streets and other buildings. Indicate north.

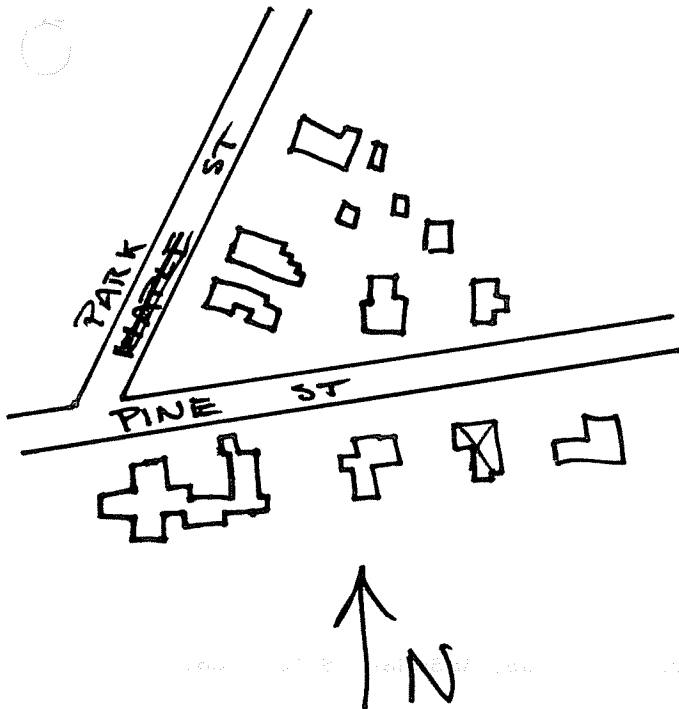

Architect

Exterior wall fabric shingles

Outbuildings (describe)

Other features

Altered Date

Moved -- Date

5. Lot size:

One acre or less X Over one acre

Approximate frontage

Approximate distance of building from street

6. Recorded by E. Lonergan

Organization NHC

Date June 1980

(over)

7. Original owner (if known) _____

Original use residence

Subsequent uses (if any) and dates _____

8. Themes (check as many as applicable)

Aboriginal	_____	Conservation	_____	Recreation	_____
Agricultural	_____	Education	_____	Religion	_____
Architectural	<u>x</u>	Exploration/ settlement	_____	Science/ invention	_____
The Arts	_____	Industry	_____	Social/ humanitarian	_____
Commerce	_____	Military	_____	Transportation	_____
Communication	_____	Political	_____		
Community development	<u>x</u>				

9. Historical significance (include explanation of themes checked above)

This is one of a number of bracketed residences built in the area south of Main St. in Florence during the 1860's. Shingling has taken away some of the detailing of the house but the ornate double brackets under the eaves and the detailing of the front porch provide interest. The porch is composed of a flat roof, chamfered posts and elaborate brackets. There is also a one-story bay window on the eastern side of the house.

10. Bibliography and/or references (such as local histories, deeds, assessor's records, early maps, etc.)

1860 County Map.
 1873, 1884 and 1895 Atlases.
 Registry of Deeds: Bk. 327-P. 432, 262-238, 226-202.
 Northampton Directory: 1873-74, 1885-86, 1890-91.