

FORM B - BUILDING

MASSACHUSETTS HISTORICAL COMMISSION  
Office of the Secretary, State House, Boston

In Area no.	Form no.
	23A-149

208

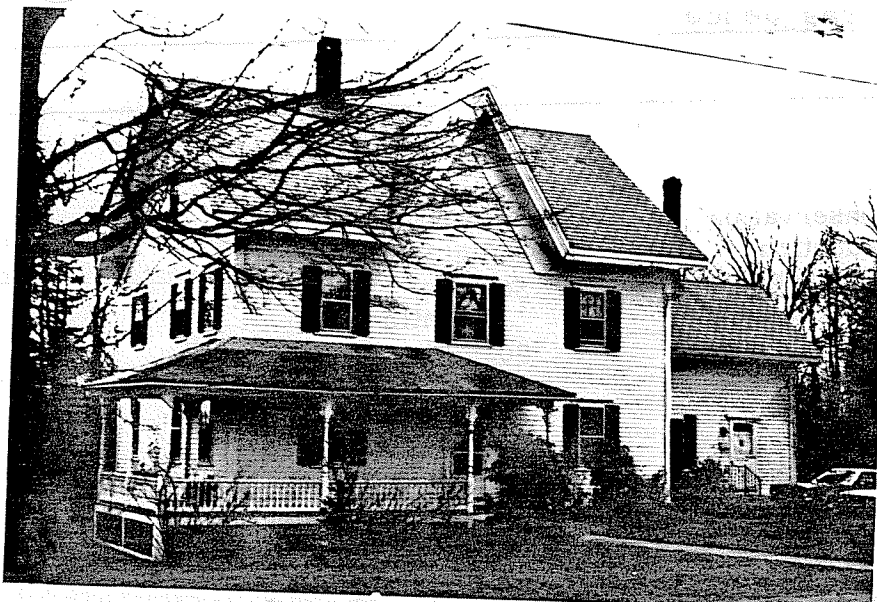

Town Northampton

Address 110 Pine Street

File # \_\_\_\_\_

Present use \_\_\_\_\_

Present owner Sylvia Wells

Description: \_\_\_\_\_

Year built c1860

Source Sheffield

File # \_\_\_\_\_

Architect \_\_\_\_\_

4. Map. Draw sketch of building in relation to nearest cross streets and other buildings. Indicate north.

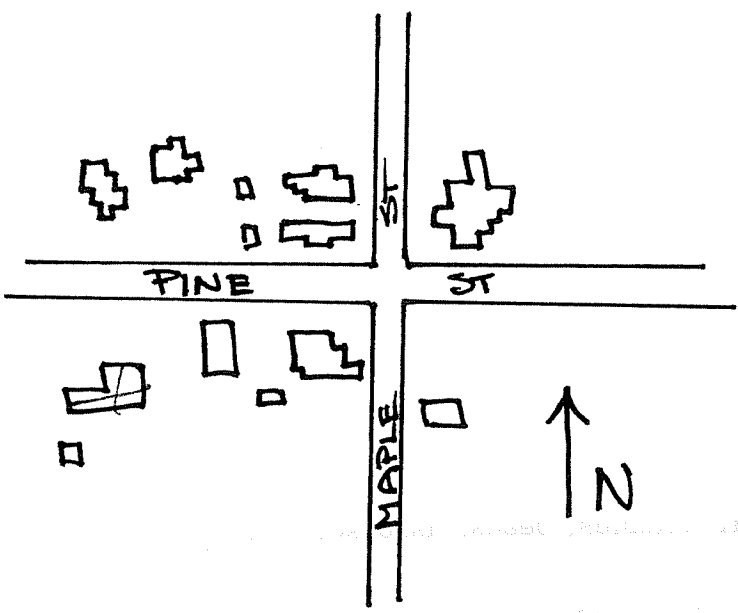

Exterior wall fabric clapboard

Outbuildings (describe) ---

Other features central wall gable with wide friezeboard, 1 story front porch with hipped roof, turned posts, spin-dles and ornate brackets

Altered --- Date ---

Moved --- Date ---

5. Lot size: One acre or less \_\_\_\_\_ Over one acre \_\_\_\_\_

Approximate frontage \_\_\_\_\_

Approximate distance of building from street \_\_\_\_\_

6. Recorded by E. Lonergan

Organization NHC

Date February 1980

(over)

7. Original owner (if known) Florence Congregational Church

Original use residence

Subsequent uses (if any) and dates \_\_\_\_\_

8. Themes (check as many as applicable)

- |                       |          |                            |       |                         |       |
|-----------------------|----------|----------------------------|-------|-------------------------|-------|
| Aboriginal            | _____    | Conservation               | _____ | Recreation              | _____ |
| Agricultural          | _____    | Education                  | _____ | Religion                | _____ |
| Architectural         | _____    | Exploration/<br>settlement | _____ | Science/<br>invention   | _____ |
| The Arts              | _____    | Industry                   | _____ | Social/<br>humanitarian | _____ |
| Commerce              | _____    | Military                   | _____ | Transportation          | _____ |
| Communication         | _____    | Political                  | _____ |                         |       |
| Community development | <u>X</u> |                            |       |                         |       |

9. Historical significance (include explanation of themes checked above)

This 2½ story house was originally built as a parsonage for the Florence Congregational Church. The land for the church and parsonage was donated by the Greenville Manufacturing Co., a large cotton cloth manufactory in Florence. The church was dedicated in October of 1861 and the parsonage was probably ready soon thereafter.

10. Bibliography and/or references (such as local histories, deeds, assessor's records, early maps, etc.)

1860 County Map 1873, 1884 & 1895 Atlases  
History of Florence, ed. by Charles Sheffield, 1895