

FORM B - BUILDING

MASSACHUSETTS HISTORICAL COMMISSION  
Office of the Secretary, State House, Boston

In Area no.	Form no.
	23A-257

227

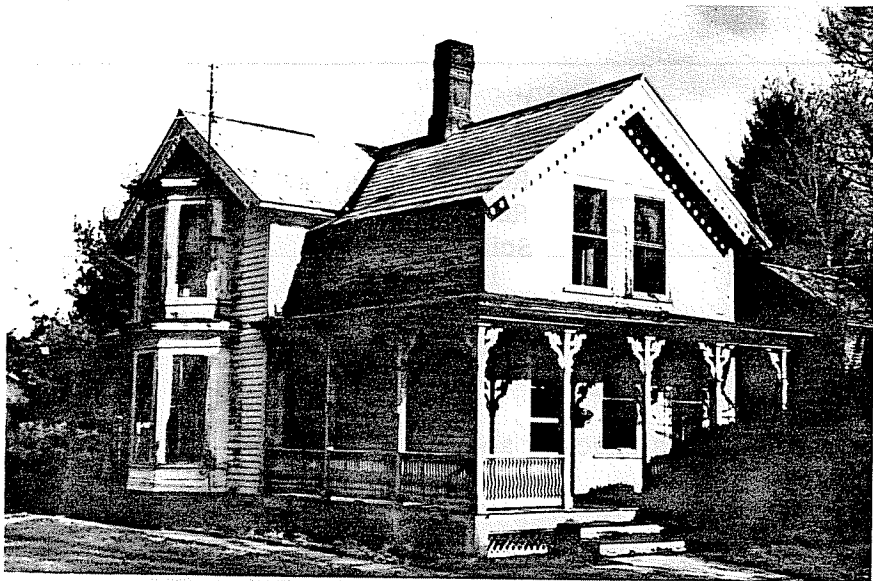

1 Northampton

Address 57 Middle St.

Use residence

Present owner \_\_\_\_\_

Description: \_\_\_\_\_

1884-95

Source Atlases

2. Map. Draw sketch of building location in relation to nearest cross streets and other buildings. Indicate north.

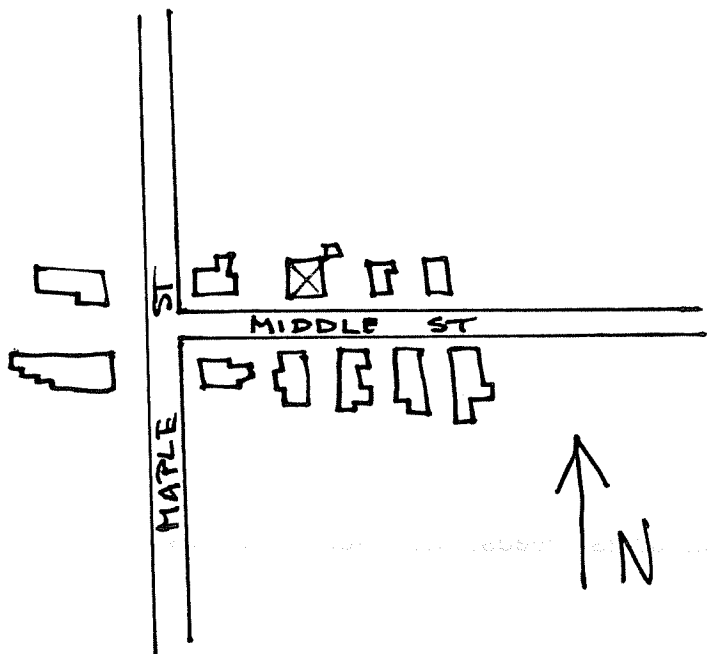

Architect \_\_\_\_\_

Exterior wall fabric clapboard

Outbuildings (describe) \_\_\_\_\_

Other features \_\_\_\_\_

Altered -- Date \_\_\_\_\_

Moved -- Date \_\_\_\_\_

5. Lot size:

One acre or less x Over one acre \_\_\_\_\_

Approximate frontage \_\_\_\_\_

Approximate distance of building from street \_\_\_\_\_

6. Recorded by E. Lonergan

Organization NHC

Date June 1980

(over)

7. Original owner (if known) \_\_\_\_\_

Original use residence

Subsequent uses (if any) and dates \_\_\_\_\_

8. Themes (check as many as applicable)

Aboriginal	_____	Conservation	_____	Recreation	_____
Agricultural	_____	Education	_____	Religion	_____
Architectural	<u>x</u>	Exploration/ settlement	_____	Science/ invention	_____
The Arts	_____	Industry	_____	Social/ humanitarian	_____
Commerce	_____	Military	_____	Transportation	_____
Communication	_____	Political	_____		
Community development	_____				

9. Historical significance (include explanation of themes checked above)

*This one-and-a-half story house is interesting for its ornate Victorian trim. This includes perforated bargeboards along the front and side gables, a two-story, three-sided bay window projecting from the side and a one-story porch with chamfered posts, elaborate brackets and a balustrade composed of closely-spaced, S-curve balusters.*

10. Bibliography and/or references (such as local histories, deeds, assessor's records, early maps, etc.)

*1884 and 1895 Atlases.*