

FORM B - BUILDING

MASSACHUSETTS HISTORICAL COMMISSION
Office of the Secretary, State House, Boston

In Area no.	Form no.
	23C-97

City Northampton

Address 557 Riverside Dr.

Use residence

Present use residence

Present owner _____

Description: _____

c. 1870

Source Map and Atlas

Architect _____

Exterior wall fabric clapboard

Outbuildings (describe) _____

Other features _____

Altered -- Date _____

Moved -- Date _____

5. Lot size:

One acre or less x Over one acre _____

Approximate frontage _____

Approximate distance of building from street _____

6. Recorded by E. Lonergan

Organization NHC

Date June 1980

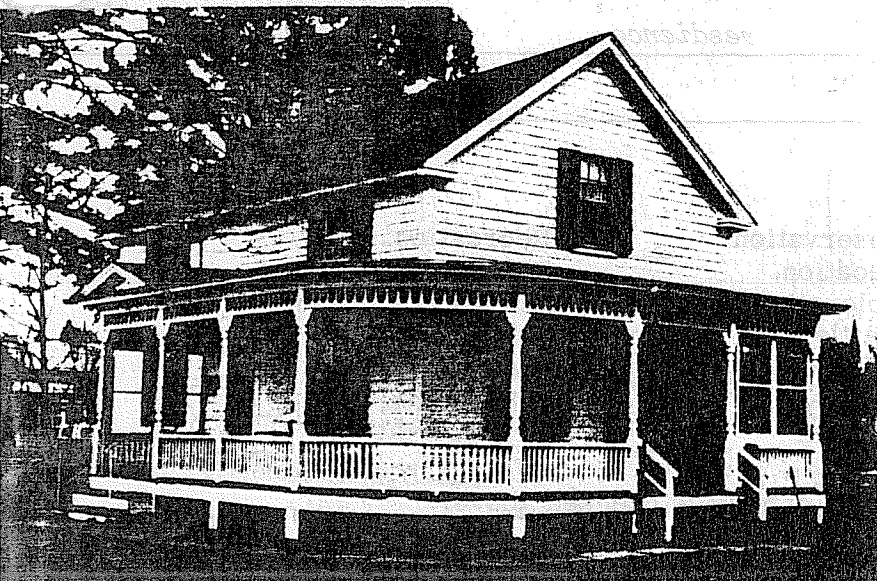

4. Map. Draw sketch of building location in relation to nearest cross streets and other buildings. Indicate north.

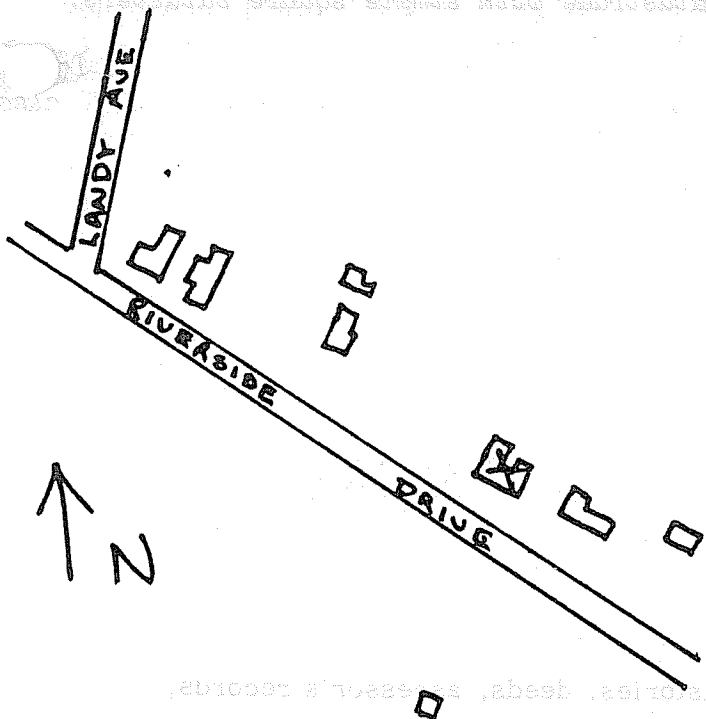

(over)

Form no.	IN AREA no.
287-91	

MISSOURI HISTORICAL COMMISSION
Office of the Secretary, State House, Boonville

7. Original owner (if known) _____

Original use residence

Subsequent uses (if any) and dates _____

8. Themes (check as many as applicable)

Aboriginal	_____	Conservation	_____	Recreation	_____
Agricultural	_____	Education	_____	Religion	_____
Architectural	<u>x</u>	Exploration/ settlement	_____	Science/ invention	_____
The Arts	_____	Industry	_____	Social/ humanitarian	_____
Commerce	_____	Military	_____	Transportation	_____
Communication	_____	Political	_____		
Community development	_____				

9. Historical significance (include explanation of themes checked above)

This small house is architecturally interesting for its large, wrap-around porch which covers two-thirds of the facade and all of the southern side. The porch is one-story tall with flat roof and two entrances. The main entrance, on the facade is pedimented. The porch features a projecting cornice, turned-spindle frieze, turned posts with small brackets and balustrade with simple square balusters.

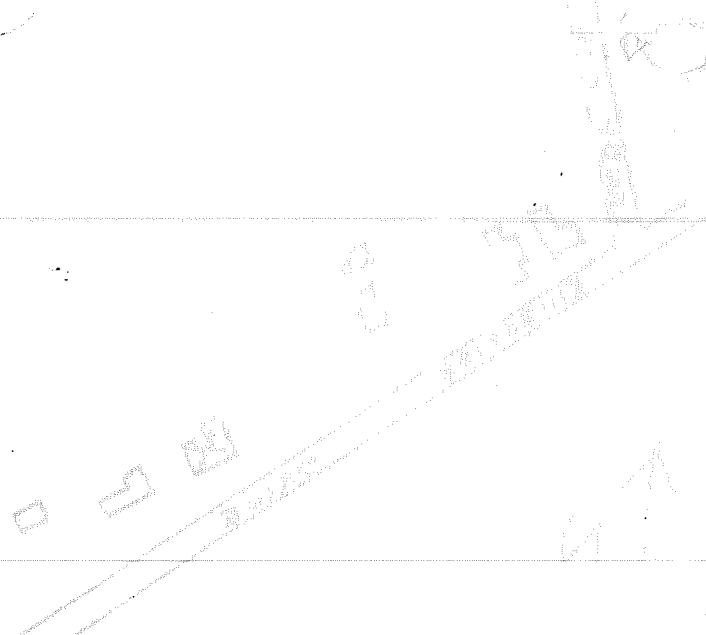

10. Bibliography and/or references (such as local histories, deeds, assessor's records, early maps, etc.)

- 1860 County Map.
- 1873 and 1895 Atlases.