

FORM B - BUILDING

MASSACHUSETTS HISTORICAL COMMISSION
Office of the Secretary, State House, Boston

In Area no.	Form no.
	23D-163

262

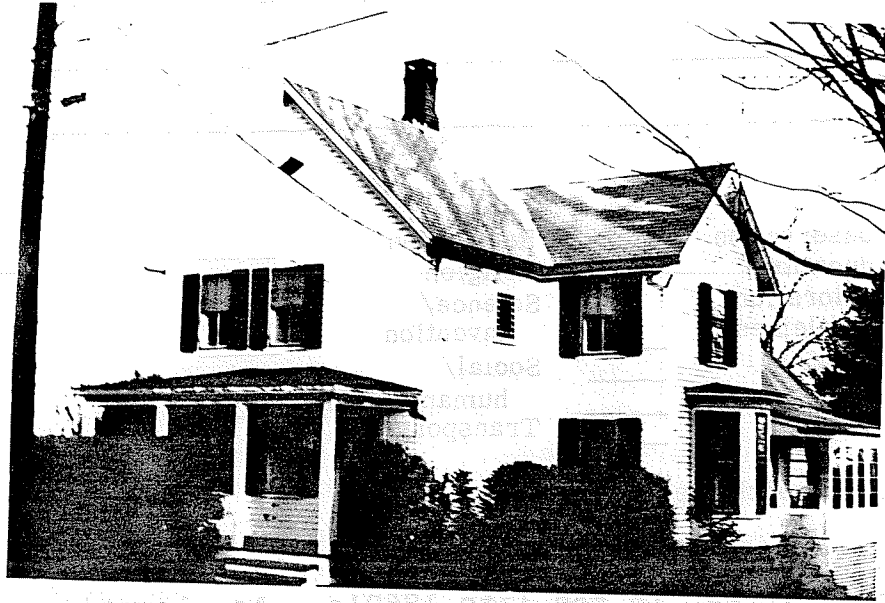

1. Town Northampton

Address 117 Maplewood Terrace

City Northampton

Present use residence

Present owner

Construction date 1884-1895

Source Atlases

Architect

in relation to nearest cross streets and other buildings. Indicate north.

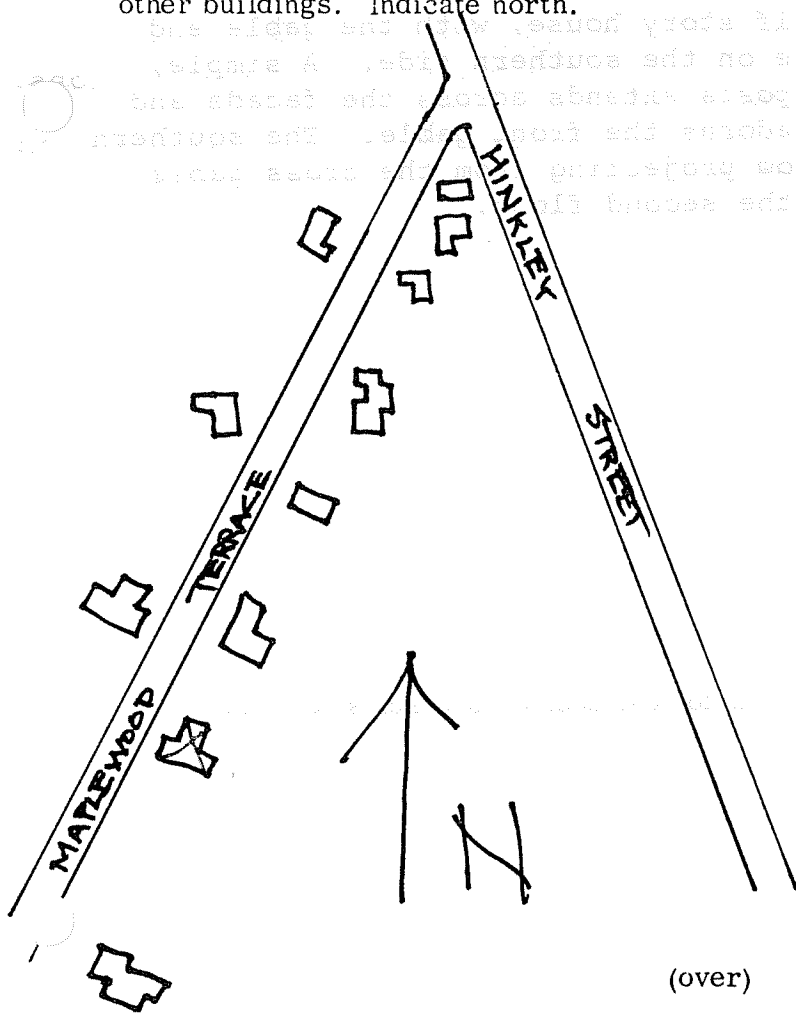

Exterior wall fabric clapboard

Outbuildings (describe)

Other features

Altered --- Date

Moved -- Date

5. Lot size:

One acre or less Over one acre

Approximate frontage

Approximate distance of building from street

6. Recorded by E. Lonergan

Organization NHC

Date April 1980

(over)

7. Original owner (if known) _____

Original use residence

Subsequent uses (if any) and dates _____

8. Themes (check as many as applicable)

- | | | | | | |
|-----------------------|----------|----------------------------|-------|-------------------------|-------|
| Aboriginal | _____ | Conservation | _____ | Recreation | _____ |
| Agricultural | _____ | Education | _____ | Religion | _____ |
| Architectural | _____ | Exploration/
settlement | _____ | Science/
invention | _____ |
| The Arts | _____ | Industry | _____ | Social/
humanitarian | _____ |
| Commerce | _____ | Military | _____ | Transportation | _____ |
| Communication | _____ | Political | _____ | | |
| Community development | <u>X</u> | | | | |

9. Historical significance (include explanation of themes checked above)

Maplewood Terrace was laid out along the eastern slope of Baker's Hill as a residential street in the late 1860's. As elevation provides a commanding vista southerly to the Mount Tom and Holyoke Ranges which flank the Connecticut River.

This is a two and a half story house, with the gable end to the street and a cross gable on the southern side. A simple, hipped roof porch with square posts extends across the facade and a small diamond-shaped window adorns the front gable. The southern side has a one-story, bay window projecting from the cross gable and a colored-glass window on the second floor.

10. Bibliography and/or references (such as local histories, deeds, assessor's records, early maps, etc.)

1884 and 1895 Atlases.