

MASSACHUSETTS HISTORICAL COMMISSION  
Office of the Secretary, State House, Boston

In Area no.	Form no.
	24A-83

263

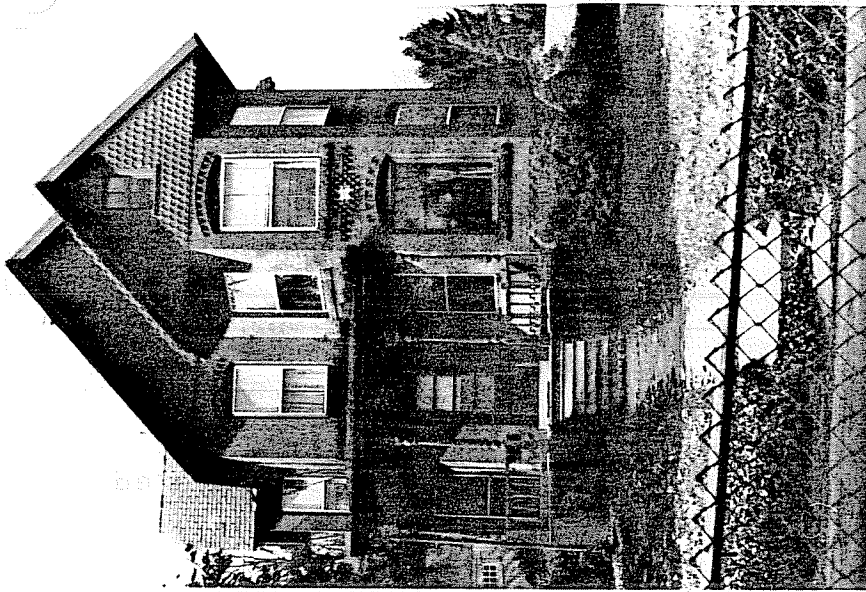

Northampton

Address 82 Jackson Street

Present use residence

Present owner Ruth Hudgins

Description:

c. 1885  
Registry of Deeds  
Source 407,470

Queen Anne

4. Map. Draw sketch of building location in relation to nearest cross streets and other buildings. Indicate north.

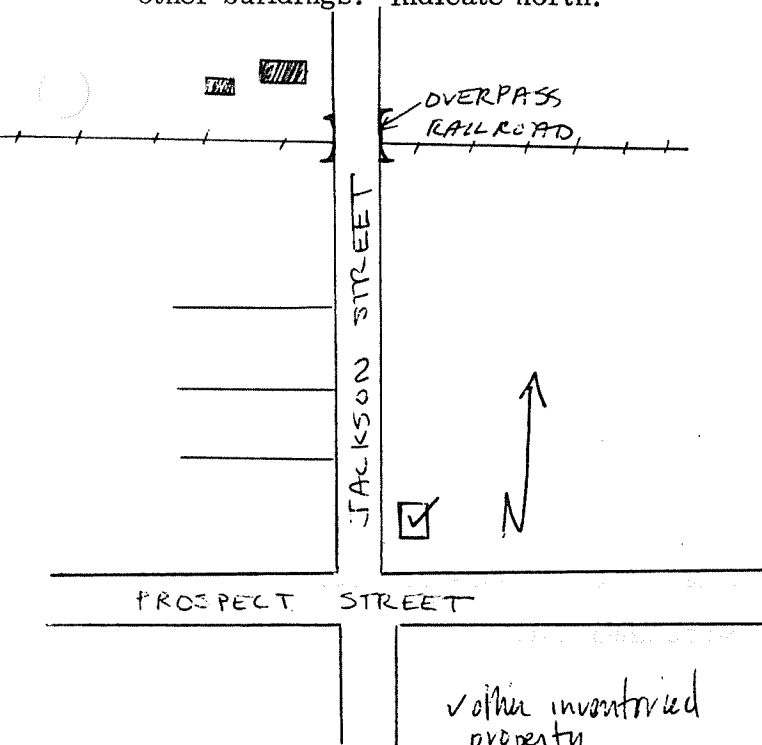

Architect unknown

Exterior wall fabric brick

Outbuildings (describe) barn

Other features 3 stories; numerous gables; decorative brickwork; scalloped shingles in gable-Queen Anne effects

Altered no Date \_\_\_\_\_

Moved no Date \_\_\_\_\_

5. Lot size:

Less than one acre x Over one acre \_\_\_\_\_

Approximate frontage 75 feet

Approximate distance of building from street  
20 feet

6. Recorded by C. Dible

Organization Northampton Historical Commission

Date November 15, 1975

DO NOT WRITE IN THIS SPACE  
USGS Quadrant

MHC Photo no. \_\_\_\_\_

RECEIVED

FEB 6 1976 (over)

MASS. HIST. COMM.

7. Original owner (if known) Jeremiah Twohy

Original use Residence

Subsequent uses (if any) and dates Residence

8. Themes (check as many as applicable)

Aboriginal	_____	Conservation	_____	Recreation	_____
Agricultural	_____	Education	_____	Religion	_____
Architectural	<u>x</u>	Exploration/ settlement	_____	Science/ invention	_____
The Arts	_____	Industry	_____	Social/ Humanitarian	_____
Commerce	_____	Military	_____	Transportation	_____
Communication	_____	Political	_____		
Community development	_____				

9. Historical Significance (include explanation of themes checked above)

This brick residence was built on Jackson (Hinckley) Street sometime after 1882 when Otis Maynard sold the parcel of land on which it stands to Jeremiah Twohy. Queen Anne styling is indicated in the decorative brickwork, bays, and scalloped shingles in the central gable.

Jackson Street was developed in the mid-nineteenth century and contains numerous dwellings whose simplicity and variety of outbuildings suggest an agricultural background.

10. Bibliography and/or references (such as local histories, deeds, assessor's records, early maps, etc.)

Walker's 1884 Atlas of Northampton.