

FORM B - BUILDING

In Area no.	Form no.
	24C-7

MASSACHUSETTS HISTORICAL COMMISSION
Office of the Secretary, State House, Boston

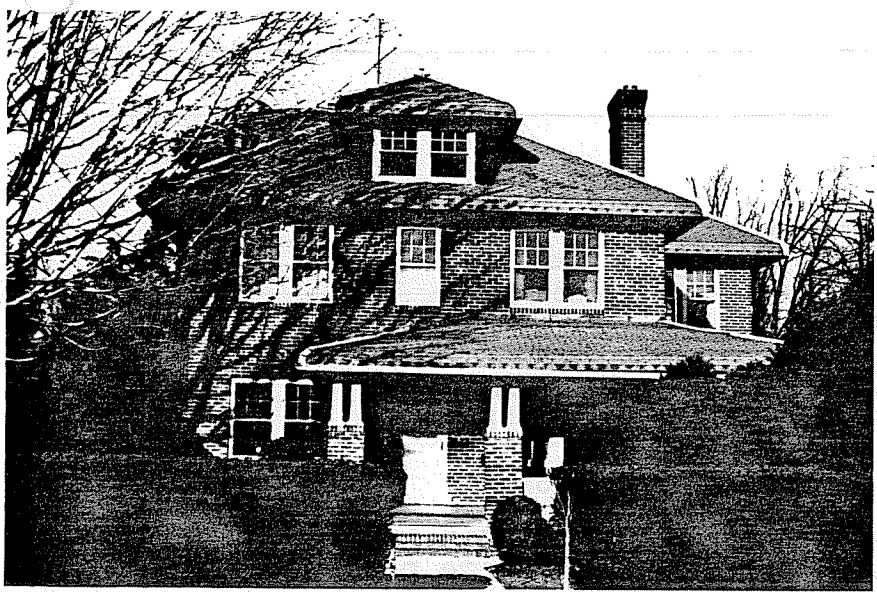

1 Northampton

Address 281 Prospect St.

Name J.H. Hurley House

Present use residence

Present owner First Nat'l Bank of Northampton

Description:

Date 1922-30

Source Directories

Architect _____

Exterior wall fabric brick

Outbuildings (describe) _____

Other features _____

Altered -- Date _____

Moved -- Date _____

5. Lot size:

One acre or less _____ Over one acre _____

Approximate frontage _____

Approximate distance of building from street _____

6. Recorded by E. Lonergan

Organization NHC

Date March 1980

4. Map. Draw sketch of building location in relation to nearest cross streets and other buildings. Indicate north.



(over)

7. Original owner (if known) _____

Original use _____ residence _____

Subsequent uses (if any) and dates _____

8. Themes (check as many as applicable)

Aboriginal	_____	Conservation	_____	Recreation	_____
Agricultural	_____	Education	_____	Religion	_____
Architectural	<input checked="" type="checkbox"/>	Exploration/ settlement	_____	Science/ invention	_____
The Arts	_____	Industry	_____	Social/ humanitarian	_____
Commerce	_____	Military	_____	Transportation	_____
Communication	_____	Political	_____		
Community development	_____				

9. Historical significance (include explanation of themes checked above)

This large brick house was built during the mid 1920's on the corner of Adare Pl., which was laid out during the same period through the Maloney estate on Prospect St. The first known owner and occupant of this house was James Hurley, the president of the Brookside Dairy, which was located on Hawley St. in Northampton. Mr. Hurley is listed here in the 1930 directory.

This house is two stories in height with hipped roof and turned-down eaves. The three-bay facade has a central entrance flanked by a double window on either side. The entrance and eastern window are covered by a one-story porch with hipped roof and turned-down eaves.

10. Bibliography and/or references (such as local histories, deeds, assessor's records, early maps, etc.)

1915 Atlas.
Northampton Directory: 1922 and 1930.

Original owner (if known) _____

Original use residence

Subsequent uses (if any) and dates _____

8. Themes (check as many as applicable)

- | | | | | | |
|-----------------------|--------------|----------------------------|-------|-------------------------|-------|
| Aboriginal | _____ | Conservation | _____ | Recreation | _____ |
| Agricultural | _____ | Education | _____ | Religion | _____ |
| Architectural | <u> x </u> | Exploration/
settlement | _____ | Science/
invention | _____ |
| The Arts | _____ | Industry | _____ | Social/
humanitarian | _____ |
| Commerce | _____ | Military | _____ | Transportation | _____ |
| Communication | _____ | Political | _____ | | |
| Community development | _____ | | | | |

9. Historical significance (include explanation of themes checked above)

This large brick house was built during the mid 1920's on the corner of Adare Pl., which was laid out during the same period through the Maloney estate on Prospect St. The first known owner and occupant of this house was James Hurley, the president of the Brookside Dairy, which was located on Hawley St. in Northampton. Mr. Hurley is listed here in the 1930 directory.

This house is two stories in height with hipped roof and turned-down eaves. The three-bay facade has a central entrance flanked by a double window on either side. The entrance and eastern window are covered by a one-story porch with hipped roof and turned-down eaves.

10. Bibliography and/or references (such as local histories, deeds, assessor's records, early maps, etc.)

1915 Atlas.
Northampton Directory: 1922 and 1930.

