

FORM B - BUILDING

MASSACHUSETTS HISTORICAL COMMISSION  
Office of the Secretary, State House, Boston

In Area no.	Form no.
	24C-8

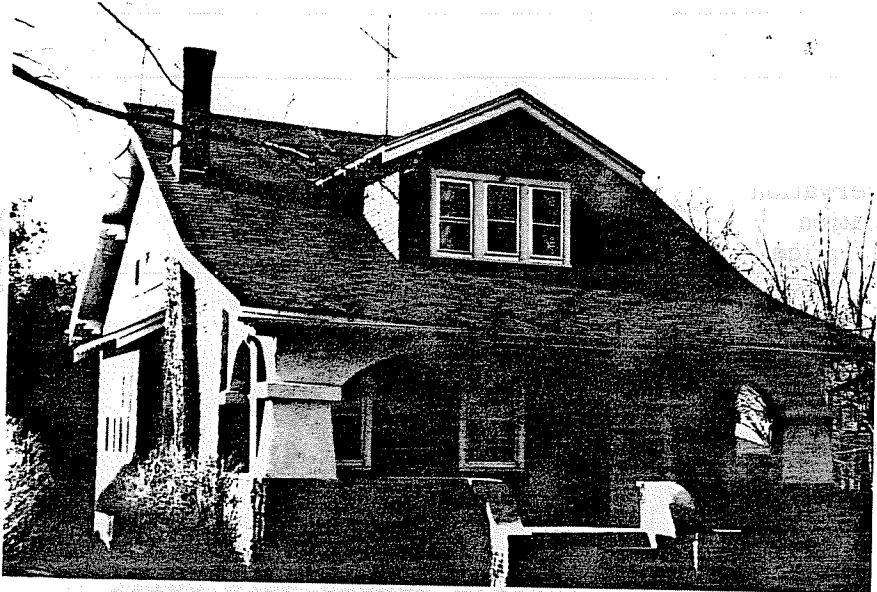

Northampton

Address 14 Adare Place

Present use residence

Present owner Neal and Arla Mc Carthy

Description: 1922-30

Source Directory

Style Bungalow

Architect \_\_\_\_\_

4. Map. Draw sketch of building in relation to nearest cross streets and other buildings. Indicate north.



Exterior wall fabric wood shingle

Outbuildings (describe) \_\_\_\_\_

Other features \_\_\_\_\_

Altered -- Date \_\_\_\_\_

Moved -- Date \_\_\_\_\_

5. Lot size: One acre or less  Over one acre

Approximate frontage \_\_\_\_\_

Approximate distance of building from street \_\_\_\_\_

6. Recorded by E. Lonergan

Organization NHC

Date March 1980

(over)

7. Original owner (if known) \_\_\_\_\_

Original use residence

Subsequent uses (if any) and dates \_\_\_\_\_

8. Themes (check as many as applicable)

- |                       |          |                            |       |                         |       |
|-----------------------|----------|----------------------------|-------|-------------------------|-------|
| Aboriginal            | _____    | Conservation               | _____ | Recreation              | _____ |
| Agricultural          | _____    | Education                  | _____ | Religion                | _____ |
| Architectural         | <u>x</u> | Exploration/<br>settlement | _____ | Science/<br>invention   | _____ |
| The Arts              | _____    | Industry                   | _____ | Social/<br>humanitarian | _____ |
| Commerce              | _____    | Military                   | _____ | Transportation          | _____ |
| Communication         | _____    | Political                  | _____ |                         |       |
| Community development | _____    |                            |       |                         |       |

9. Historical significance (include explanation of themes checked above)

Adare Place was laid out during the 1920's as a short residential street between Prospect St. and the Williamsburg branch of the New York New Haven and Hartford RR. Ten of the present twelve houses were built by 1930 including this one. The first known owner and occupant was Wayne Manning, an assistant professor of Botany at Smith College.

The house is 1 and 1/2 stories in height with ridge roof and large gabled dormer. The wide eaves are supported by large brackets. The front slop of the roof changes pitch at the front wall and extends out to enclose a front porch which has large stucco piers at front corners, and a large arch spanned between them.

10. Bibliography and/or references (such as local histories, deeds, assessor's records, early maps, etc.)

Northampton Directory: 1922 and 1930.