

FORM B - BUILDING

MASSACHUSETTS HISTORICAL COMMISSION  
Office of the Secretary, State House, Boston

In Area no.	Form no.
	24C-46

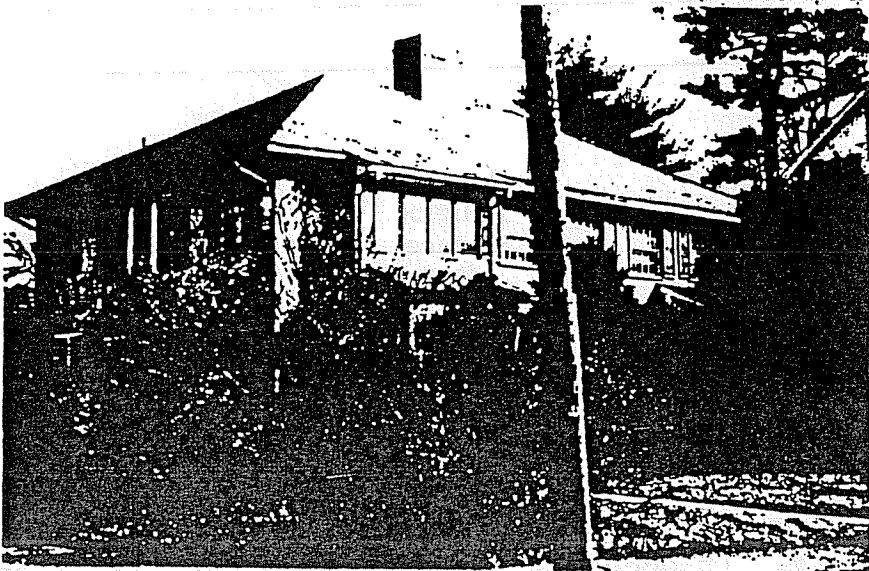

Northampton

Address 345 Elm Street

Present use residence

Present owner William and Felicitas Coffey

Construction date 1915-22

Source Atlas and Directory

Style Mediterranean Revival

Architect \_\_\_\_\_

7. Map. Draw sketch of building location in relation to nearest cross streets and other buildings. Indicate north.

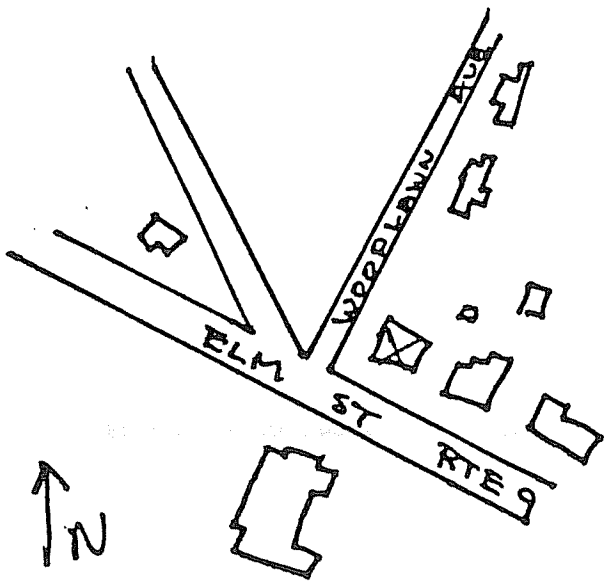

Exterior wall fabric stucco

Outbuildings (describe) \_\_\_\_\_

Other features \_\_\_\_\_

Altered \_\_\_\_\_ Date \_\_\_\_\_

Moved \_\_\_\_\_ Date \_\_\_\_\_

5. Lot size:

One acre or less \_\_\_\_\_ Over one acre \_\_\_\_\_

Approximate frontage \_\_\_\_\_

Approximate distance of building from street \_\_\_\_\_

6. Recorded by E. Lonergan

Organization NHC

Date March 1980

(over)

7. Original owner (if known) Hugh Mc Connell (?)

Original use residence

Subsequent uses (if any) and dates \_\_\_\_\_

8. Themes (check as many as applicable)

- |                       |          |                            |       |                         |       |
|-----------------------|----------|----------------------------|-------|-------------------------|-------|
| Aboriginal            | _____    | Conservation               | _____ | Recreation              | _____ |
| Agricultural          | _____    | Education                  | _____ | Religion                | _____ |
| Architectural         | <u>x</u> | Exploration/<br>settlement | _____ | Science/<br>invention   | _____ |
| The Arts              | _____    | Industry                   | _____ | Social/<br>humanitarian | _____ |
| Commerce              | _____    | Military                   | _____ | Transportation          | _____ |
| Communication         | _____    | Political                  | _____ |                         |       |
| Community development | _____    |                            |       |                         |       |

9. Historical significance (include explanation of themes checked above)

This large stucco house was built around 1920, most likely for Hugh Mc Connell, vice-president of Easthampton Mfg. Co., who is listed here in the 1922 directory. It occupies a prominent corner location on Woodlawn Ave., which had been laid out in the early 20th century through a portion of the Warson estate. This estate was later donated to the city and became Childs Park.

10. Bibliography and/or references (such as local histories, deeds, assessor's records, early maps, etc.)

1915 Atlas.  
Northampton Directory: 1915 and 1922.