

FORM B - BUILDING

Area	Form no.
	24D-
	261 and 262

MASSACHUSETTS HISTORICAL COMMISSION  
 294 Washington Street, Boston, MA 02108

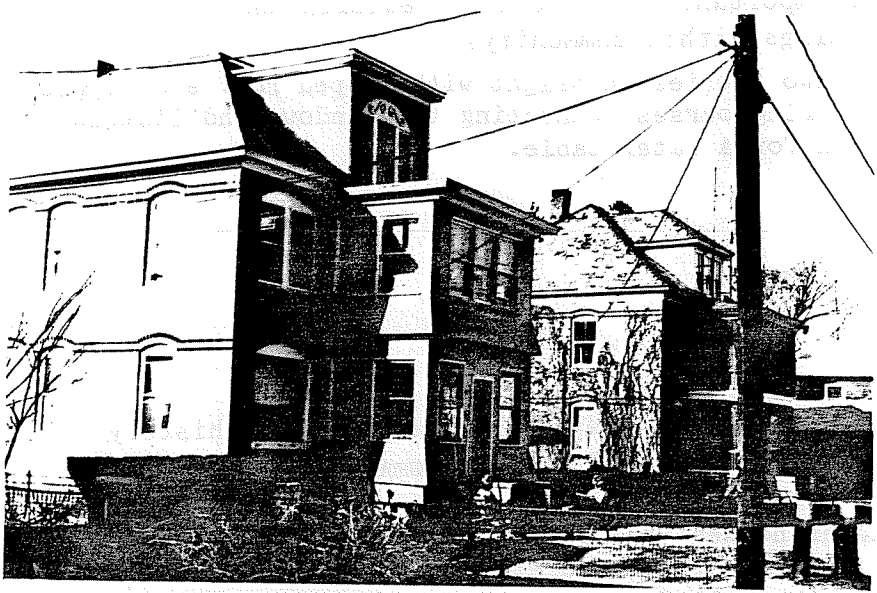

Northampton

1-3 and 9-11 Glendale Ave.

Owner Name \_\_\_\_\_

Original residence \_\_\_\_\_

Present residence \_\_\_\_\_

Type:  Private individual  
 Private organization \_\_\_\_\_

Public \_\_\_\_\_

Original owner \_\_\_\_\_

Construction:

Date 1895-1915 \_\_\_\_\_

Source Atlases \_\_\_\_\_

Style \_\_\_\_\_

Architect \_\_\_\_\_

Exterior wall fabric brick \_\_\_\_\_

Outbuildings --- \_\_\_\_\_

Major alterations (with dates) \_\_\_\_\_

Moved --- Date \_\_\_\_\_

Approx. acreage \_\_\_\_\_

Setting \_\_\_\_\_

cross streets and other buildings  
 or geographical features.  
 Indicate north.

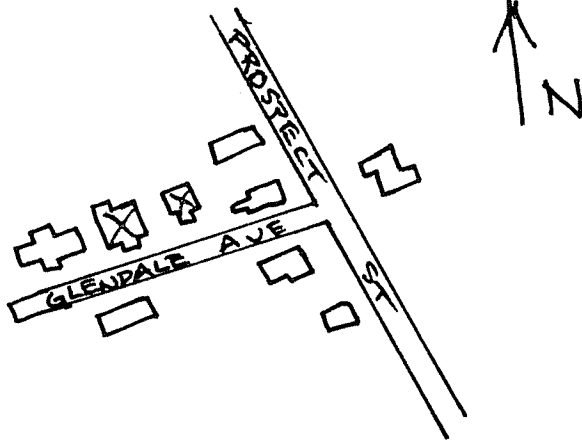

Recorded by E. Lonergan \_\_\_\_\_

Organization NHC \_\_\_\_\_

Date June 1980 \_\_\_\_\_

(Staple additional sheets here)

ARCHITECTURAL SIGNIFICANCE (describe important architectural features and evaluate in terms of other buildings within community)

Each house is two stories in height with hipped roof and hipped dormer. Black brick is used for stringcourses connecting the windows and lintels on the first and second floors, and for a water table.

HISTORICAL SIGNIFICANCE (explain the role owners played in local or state history and how the building relates to the development of the community)

These two duplex houses were built around the turn-of-the-century on a short street north of Round Hill. Daniel Lynch, a mason and builder who lived on Crescent St. just up the hill from here is the probable builder. His own residence is of brick with similar detailing. There's also a four tenement, brick block on this street that Mr. Lynch probably constructed.

BIBLIOGRAPHY and/or REFERENCES

1895 and 1915 Atlases.  
Northampton Directory: 1900, 1905, 1915 and 1922.