

**FORM B - BUILDING**

MASSACHUSETTS HISTORICAL COMMISSION  
Office of the Secretary, State House, Boston

In Area no.	Form no.
	25A-64

366

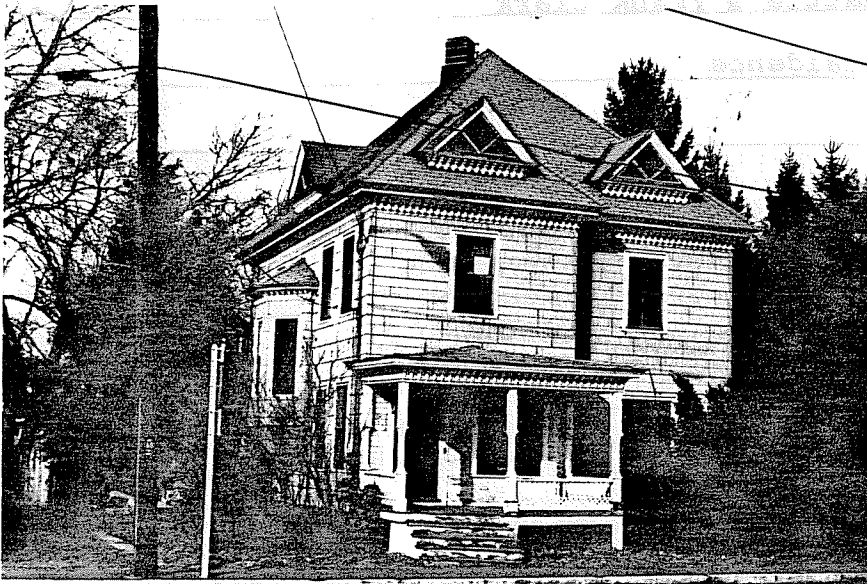

n Northampton

ress 396 Bridge Street

e F. Clark House

sent use residence

sent owner Sophia Chunglo

ription:

1900-1915

ource Reg. of Deeds & Atlas

a \_\_\_\_\_

4. Map. Draw sketch of building location in relation to nearest cross streets and other buildings. Indicate north.

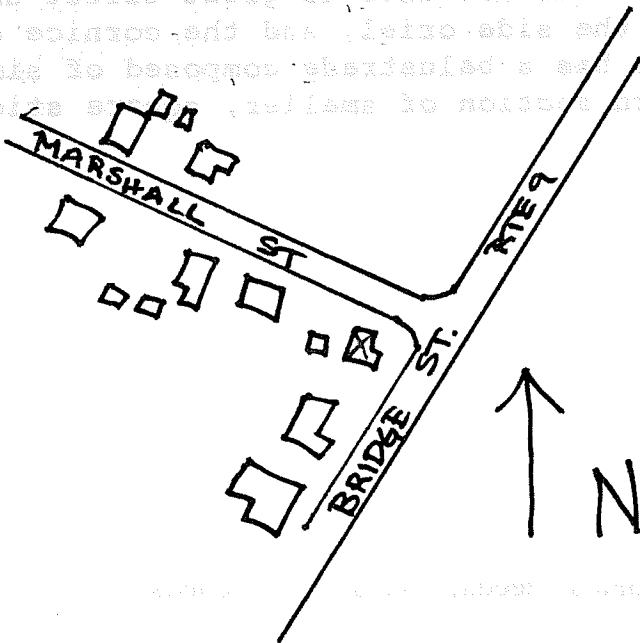

Architect \_\_\_\_\_

Exterior wall fabric Asbestos shakes

Outbuildings (describe) \_\_\_\_\_

Other features closely spaced brackets under the cornice, triangular dormers, side oriel and front porch

Altered sided Date mid 20th C.

Moved --- Date ---

5. Lot size:

One acre or less \_\_\_\_\_ Over one acre \_\_\_\_\_

Approximate frontage \_\_\_\_\_

Approximate distance of building from street \_\_\_\_\_

6. Recorded by E. Lonergan

Organization NHC

Date February 1980

(over)

Original owner (if known) Hattie & Frank Clark

Original use residence

Subsequent uses (if any) and dates \_\_\_\_\_

8. Themes (check as many as applicable)

- |                       |       |                            |       |                         |       |
|-----------------------|-------|----------------------------|-------|-------------------------|-------|
| Aboriginal            | _____ | Conservation               | _____ | Recreation              | _____ |
| Agricultural          | _____ | Education                  | _____ | Religion                | _____ |
| Architectural         | _____ | Exploration/<br>settlement | _____ | Science/<br>invention   | _____ |
| The Arts              | _____ | Industry                   | _____ | Social/<br>humanitarian | _____ |
| *Commerce             | _____ | Military                   | _____ | Transportation          | _____ |
| Communication         | _____ | Political                  | _____ |                         |       |
| Community development | _____ |                            |       |                         |       |

9. Historical significance (include explanation of themes checked above)

This large, 2½ story house was built in the early 20th century on one of J.W. Hubbard's subdivision lots. Hubbard had opened up his homestead to residential development in 1891, and this was one of the few lots available that was directly on Bridge St. Most of the other lots were located on the newly created Hubbard Ave., and Marshall, Swan and Crosby Sts.

A pyramidal roof pierced by triangular dormers caps the two-story cubic mass. Small, closely spaced brackets are used to great effect under the dormers, the cornice, the roof of the side oriel, and the cornice of the front porch. The front porch also has a balustrade composed of simple square balusters atop a diamond-pattern section of smaller, square sticks.

10. Bibliography and/or references (such as local histories, deeds, assessor's records, early maps, etc.)

1895 & 1915 Atlases  
 Registry of Deeds: Bk. 535-P. 110 & 111, 527-125, 519-337, 439-390 & 391