

FORM B - BUILDING

In Area no.	Form no.
	25C-64

MASSACHUSETTS HISTORICAL COMMISSION
Office of the Secretary, State House, Boston

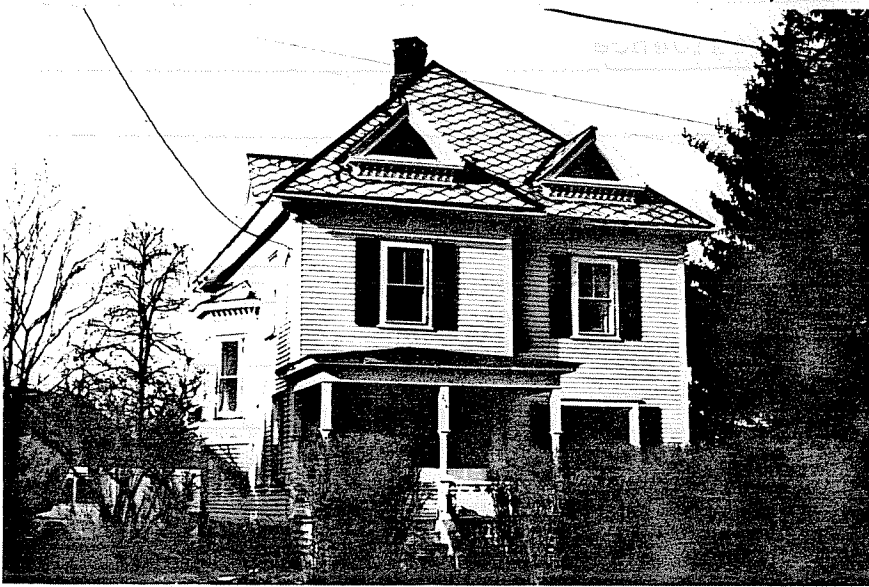

City Northampton

Address 274 Bridge St.

Use residence

Present owner Anthony Williams

Description:

1895-1915

Source Atlases

Architect _____

Exterior wall fabric clapboard

Outbuildings (describe) _____

Other features triangular dormers in

patterned slate, pyramidal roof, side

oriel, front porch.

Altered -- Date _____

Moved -- Date _____

5. Lot size:

One acre or less x Over one acre _____

Approximate frontage _____

Approximate distance of building from street _____

6. Recorded by E. Lonergan

Organization NHC

Date February 1980

Map. Draw sketch of building location in relation to nearest cross streets and other buildings. Indicate north.

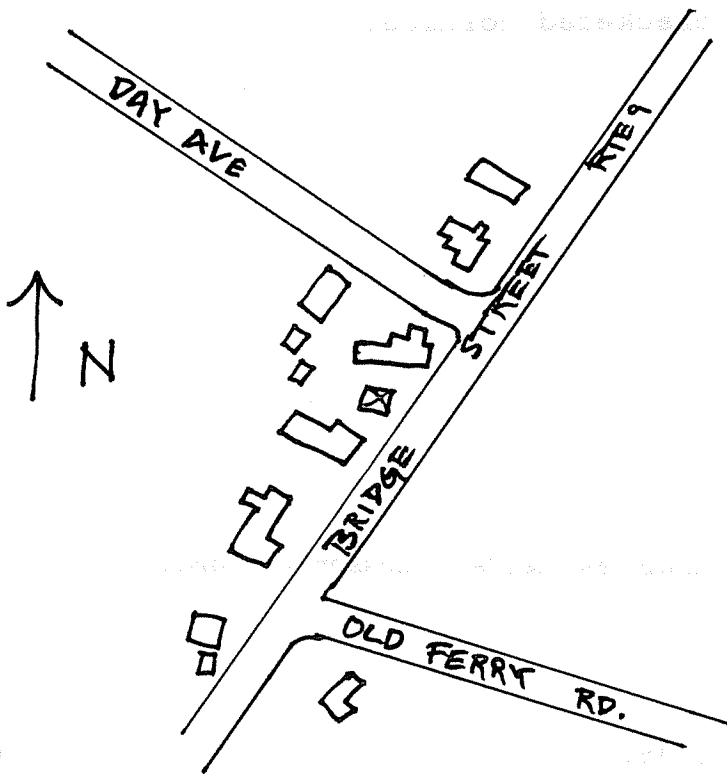

(over)

7. Original owner (if known) _____

Original use _____ residence _____

Subsequent uses (if any) and dates _____

8. Themes (check as many as applicable)

- | | | | | | |
|-----------------------|--------------|----------------------------|-------|-------------------------|-------|
| Aboriginal | _____ | Conservation | _____ | Recreation | _____ |
| Agricultural | _____ | Education | _____ | Religion | _____ |
| Architectural | <u> x </u> | Exploration/
settlement | _____ | Science/
invention | _____ |
| The Arts | _____ | Industry | _____ | Social/
humanitarian | _____ |
| Commerce | _____ | Military | _____ | Transportation | _____ |
| Communication | _____ | Political | _____ | | |
| Community development | _____ | | | | |

9. Historical significance (include explanation of themes checked above)

This two and a half story house was built around the turn-of the-century. The first known owner was Daniel Martin, a policeman. The house is two stories in height with pyramidal roof of hexagonal slate, Triangular dormers with scroll-like dormers give the house s distinctive touch. The western side has an oriel window with bracketed cornice.

10. Bibliography and/or references (such as local histories, deeds, assessor's records, early maps, etc.)

1895 and 1915 Atlases.

Northampton Directory: 1917, 1915 and 1905.