

FORM B - BUILDING

MASSACHUSETTS HISTORICAL COMMISSION
Office of the Secretary, State House, Boston

In Area no.	Form no.
	25C-241

414

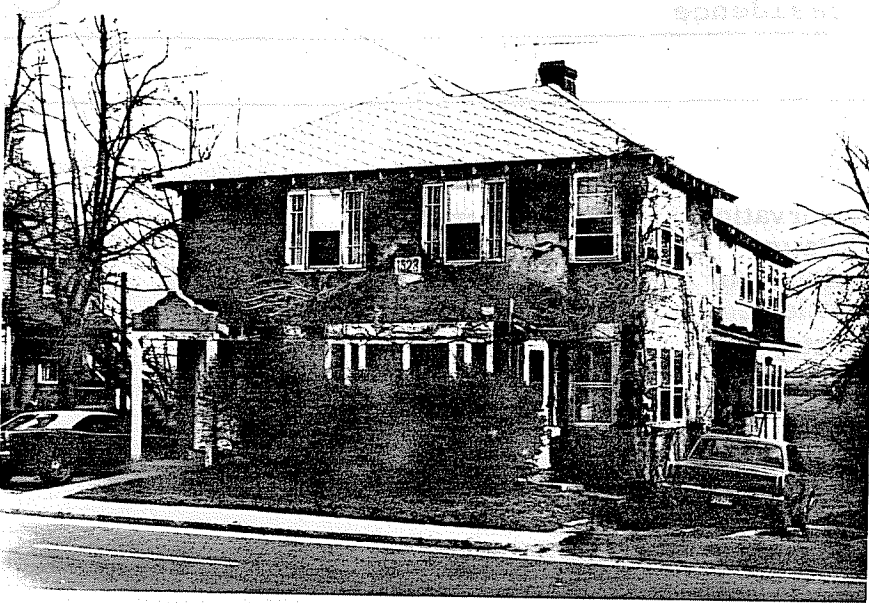

1 Northampton

Address 235 Bridge St.

Present use residence

Present owner Alwyn and Angela

Description: Fitzgerald
1923

Source plaque on building

4. Map. Draw sketch of building location in relation to nearest cross streets and other buildings. Indicate north.

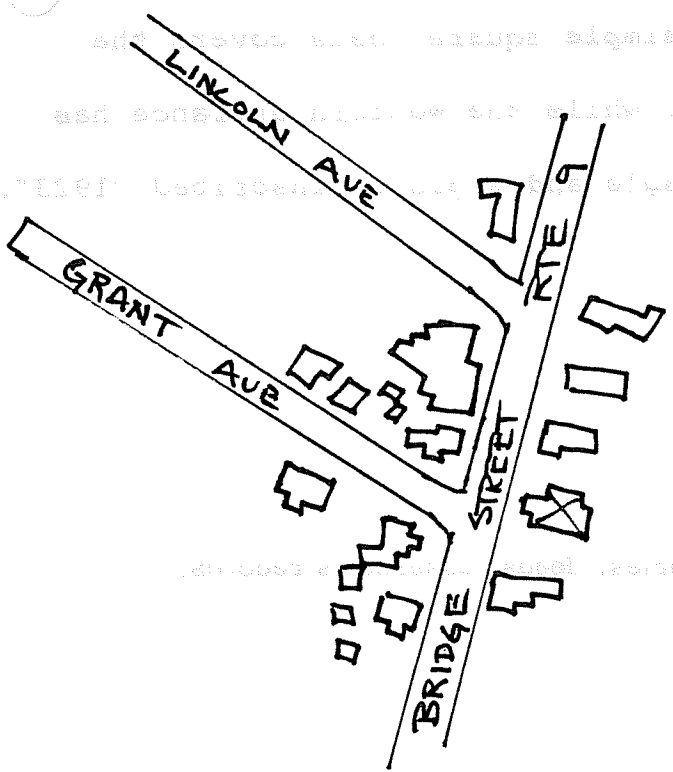

Architect _____

Exterior wall fabric stucco

Outbuildings (describe) _____

Other features _____

Altered -- Date _____

Moved -- Date _____

5. Lot size:
One acre or less _____ Over one acre _____

Approximate frontage _____

Approximate distance of building from street _____

6. Recorded by E. Lonergan
Organization NHC
Date May 1980

(over)

7. Original owner (if known) _____

Original use _____ residence _____

Subsequent uses (if any) and dates _____

8. Themes (check as many as applicable)

- | | | | | | |
|-----------------------|-------------------------------------|----------------------------|-------|-------------------------|-------|
| Aboriginal | _____ | Conservation | _____ | Recreation | _____ |
| Agricultural | _____ | Education | _____ | Religion | _____ |
| Architectural | <input checked="" type="checkbox"/> | Exploration/
settlement | _____ | Science/
invention | _____ |
| The Arts | _____ | Industry | _____ | Social/
humanitarian | _____ |
| Commerce | _____ | Military | _____ | Transportation | _____ |
| Communication | _____ | Political | _____ | | |
| Community development | _____ | | | | |

9. Historical significance (include explanation of themes checked above)

This two-story house stands out from its nineteenth century neighbors on Bridge St. by its smooth stucco finish. The house is capped with a slate hipped roof and has projecting rafters under the raking eaves. Apparently this was built as a two-family house with the division being b floor. A small, step-gabled portico with simple square posts covers the entrance at the eastern end of the facade, while the western entrance has a larger, enclosed porch with a stepped-gable and a plaque inscribed "1923".

10. Bibliography and/or references (such as local histories, deeds, assessor's records, early maps, etc.)

Northampton Directory: 1922-24, 1930.