

FORM B - BUILDING

MASSACHUSETTS HISTORICAL COMMISSION
Office of the Secretary, State House, Boston

In Area no. <u>F</u>	Form no. <u>31A-78</u>
-------------------------	---------------------------

483

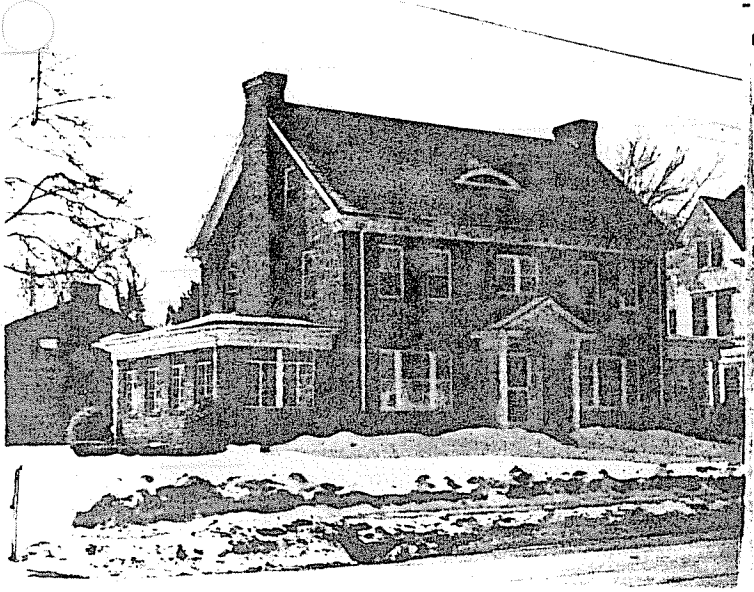

1. Town Northampton

Address 276 Elm Street

Name _____

Present use Residence

Present owner David Schuman

3. Description: Ridge roof Federal
Classic portico, fan light
Date 1927

Source Owner builder

Style Colonial Revival

Architect Irving Norton

Exterior wall fabric Brick

Outbuildings (describe) Brick garage
two stalls

Other features Porches at each end

Chimneys at each end

Altered _____ Date _____

Moved _____ Date _____

5. Lot size: 100' x 75-100'

Less than one acre x Over one acre _____

Approximate frontage 100'

Approximate distance of building from street
50'

6. Recorded by Eleanor T. Lincoln

Organization Hampshire Hist. Comm.

Date February 1977

4. Map. Draw sketch of building location in relation to nearest cross streets and other buildings. Indicate north.

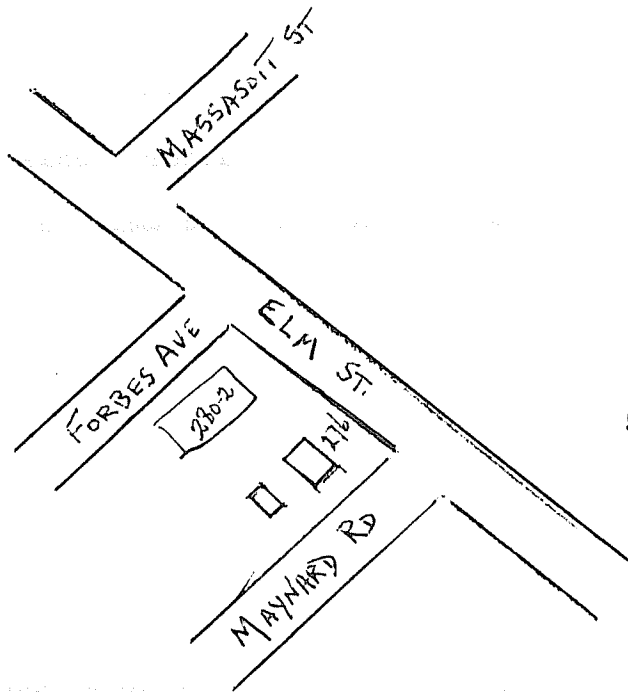

DO NOT WRITE IN THIS SPACE
USGS Quadrant _____
MHC Photo no. _____

RECEIVED

(over) 1977

7. Original owner (if known) Michael Manning

Original use Residence

Subsequent uses (if any) and dates _____

8. Themes (check as many as applicable)

- | | | | | | |
|-----------------------|----------|----------------------------|-------|-------------------------|-------|
| Aboriginal | _____ | Conservation | _____ | Recreation | _____ |
| Agricultural | _____ | Education | _____ | Religion | _____ |
| Architectural | <u>x</u> | Exploration/
settlement | _____ | Science/
invention | _____ |
| The Arts | _____ | Industry | _____ | Social/
Humanitarian | _____ |
| Commerce | _____ | Military | _____ | Transportation | _____ |
| Communication | _____ | Political | _____ | | |
| Community development | <u>x</u> | | | | |

9. Historical Significance (include explanation of themes checked above)

Elaine W. Manning inherited the house from her father Michael Manning who built it in 1927. She sold to David Schuman in August, 1975
(source E. W. Manning)

10. Bibliography and/or references (such as local histories, deeds, assessor's records, early maps, etc.)

registry of Deeds:

Book 1849 p. 193	1975	E. W. Manning to David Schuman
832 260	1927	Edward Paquette to Michael Manning , land only