

MASSACHUSETTS HISTORICAL COMMISSION
Office of the Secretary, State House, Boston

In Area no. <u>F</u>	Form no. <u>31A-02</u>
-------------------------	---------------------------

487

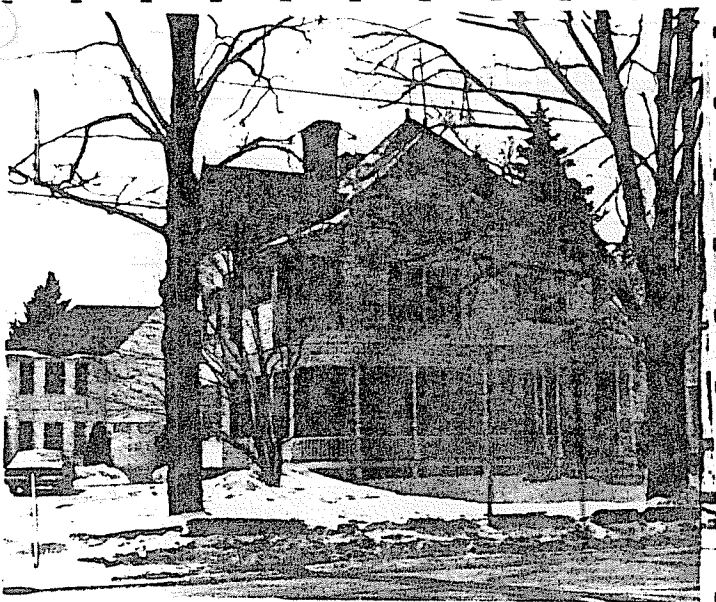

1. Town Northampton

Address 300 Elm

Name _____

Present use Apartments Office

Present owner Pichette Construction
Company

3. Description: Large Frame Hip roof with
Date gables, porches

Source Harvey Antil, Deeds

Style Vernacular Queen Anne

Architect unknown

Exterior wall fabric Wood

Outbuildings (describe) Barn, now a sep-
arate property

Other features 300A ELM ST

Altered converted to Date 1939-40
apartments

Moved _____ Date _____

5. Lot size: 60x 60

Less than one acre x Over one acre _____

Approximate frontage 60'

Approximate distance of building from street
40 ft.

6. Recorded by Eleanor T. Lincoln

Organization Hampshire Historical Comm.

Date March 1977

4. Map. Draw sketch of building location in relation to nearest cross streets and other buildings. Indicate north.

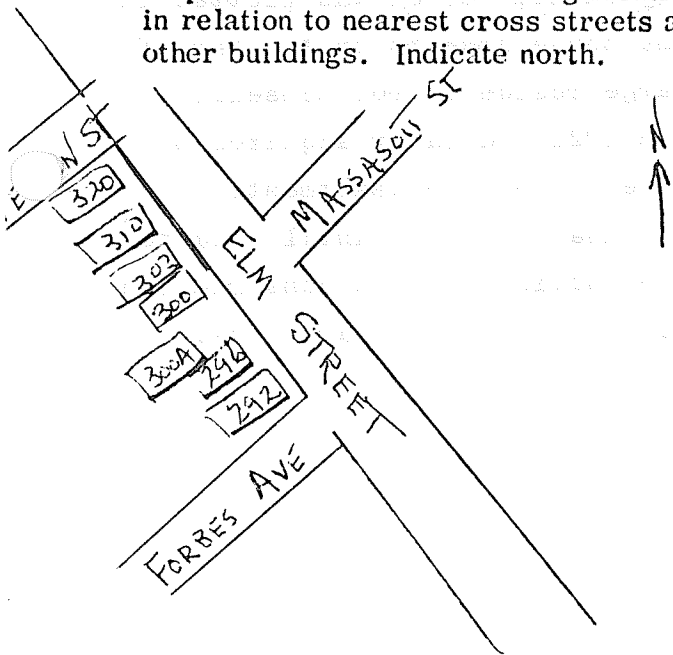

DO NOT WRITE IN THIS SPACE
USGS Quadrant _____
MHC Photo no. _____

RECEIVED

(over) 1977

7. Original owner (if known) Frederick Macomber
 Original use residence
 Subsequent uses (if any) and dates Appartments and Office space

8. Themes (check as many as applicable)

Aboriginal	_____	Conservation	_____	Recreation	_____
Agricultural	_____	Education	_____	Religion	_____
Architectural	_____	Exploration/ settlement	_____	Science/ invention	_____
The Arts	_____	Industry	_____	Social/ Humanitarian	_____
Commerce	<u>x</u>	Military	_____	Transportation	_____
Communication	_____	Political	_____		
Community development	<u>x</u>				

9. Historical Significance (include explanation of themes checked above)

1890 Frederick Macomber, a local banker, purchased several lots from George Jewett ^{after} ~~when~~ the Jewett property on Elm street was plotted in 1887. Between 1890 and 1895 when the house appears on the Map of Northampton 1895 Macomber built a large residence for himself. The property was sold by his heirs in 1922 and later acquired by Harvey Antil (1939) who converted the house into apartments, and made the barn into a two family house. In 1973 Antil sold to David Pichette who has established the office for his construction company in the house, retains residence, and rents apartments.

10. Bibliography and/or references (such as local histories, deeds, assessor's records, early maps, etc.)

Registry of Deeds:

Book 1874 / 139	1976	875 / 532	
1700 / 157	1973	784 / 117 / 181	1922
944 / 214	1939	436 / 31 / 33	1890
933 / 198 / 496 / 500		489 / 89	
916 / 411			
882 / 360	1932		
879 /			