

FORM B - BUILDING

MASSACHUSETTS HISTORICAL COMMISSION
Office of the Secretary, State House, Boston

In Area no.	Form no.
	31A-98

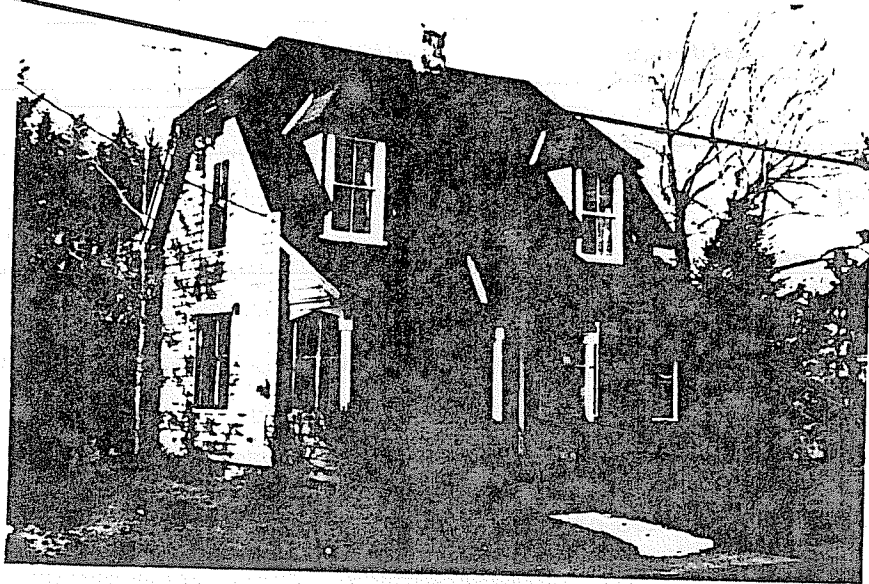

Northampton

Address 67 Vernon St.

Present use residence

Present owner Albert and Ethel Payne

Description:

1867-69

Source Reg. of Deeds

Architect _____

Exterior wall fabric _____

Outbuildings (describe) _____

Other features hipped gable roof with two hipped wall dormers, half-porch with hipped gable entrance.

Altered -- Date _____

Moved -- Date _____

5. Lot size:

One acre or less x Over one acre _____

Approximate frontage 65'

Approximate distance of building from street
15'

6. Recorded by E. Lonergan

Organization NHC

Date March 1980

4. Map. Draw sketch of building location in relation to nearest cross streets and other buildings. Indicate north.

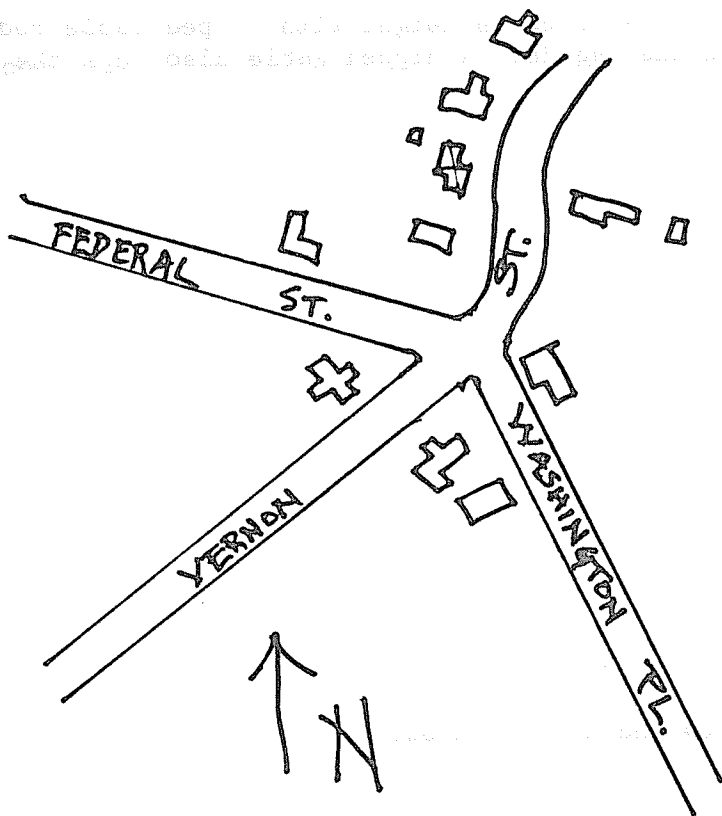

(over)

7. Original owner (if known) Jonathan H. Lyman

Original use residence

Subsequent uses (if any) and dates _____

8. Themes (check as many as applicable)

Aboriginal	_____	Conservation	_____	Recreation	_____
Agricultural	_____	Education	_____	Religion	_____
Architectural	<u>X</u>	Exploration/ settlement	_____	Science/ invention	_____
The Arts	_____	Industry	_____	Social/ humanitarian	_____
Commerce	_____	Military	_____	Transportation	_____
Communication	_____	Political	_____		
Community development	<u>X</u>				

9. Historical significance (include explanation of themes checked above)

This small cottage was built on property of Jonathan Lyman in the late 1860's. Mr. Lyman had bought a little more than three acres in 1867 on the west side of Paper Mill Rd. (now known as Vernon St.), and had several small cottages erected thereon. This house and 1/2 of an acre were sold to Mary Strong, wife of Daniel Strong, in 1869. Mr. Stron was listed as a "grinder" in the local directories.

The house is 1 and 1/2 stories in height with hipped gable roof on the side, and two hipped wall dormers on the facade. A hipped gable also caps the entry of a one-story half-porch.

10. Bibliography and/or references (such as local histories, deeds, assessor's records, early maps, etc.)

- 1860 County Map. 1873, 1884 and 1895 Atlases.
- Registry of Deeds: Bk. 262-P. 252, 247-109.
- Northampton Directory: 1873-74.