

FORM B - BUILDING

MASSACHUSETTS HISTORICAL COMMISSION  
Office of the Secretary, State House, Boston

In Area no.	Form no.
	16D-7

58

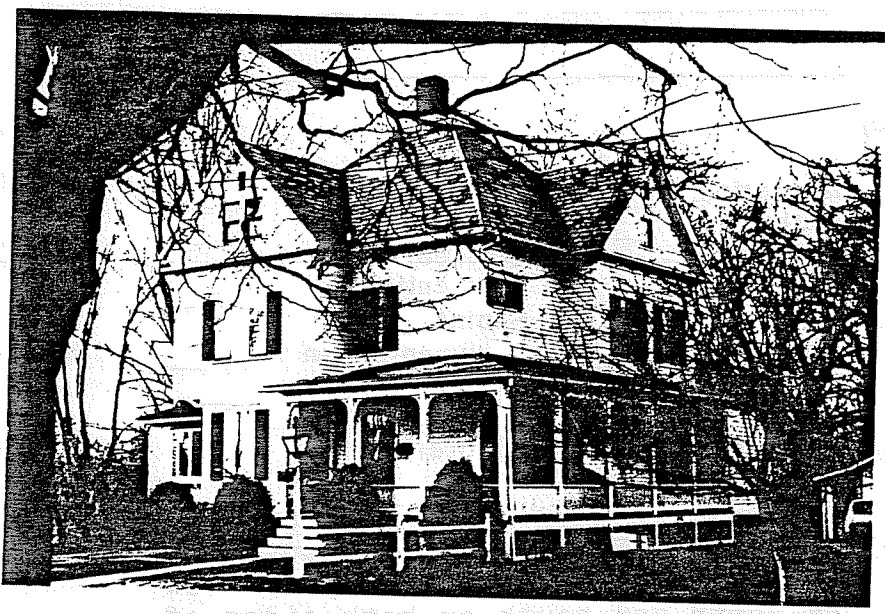

1 Northampton  
 Address 9 Greeley Ave  
 City Northampton  
 Present use residence  
 Present owner Peter & Frances McNulty  
 Description: \_\_\_\_\_  
 Date 1895-1915  
 Source Atlases  
 Date \_\_\_\_\_  
 Architect \_\_\_\_\_

2. Map. Draw sketch in relation to nearest cross streets and other buildings. Indicate north.

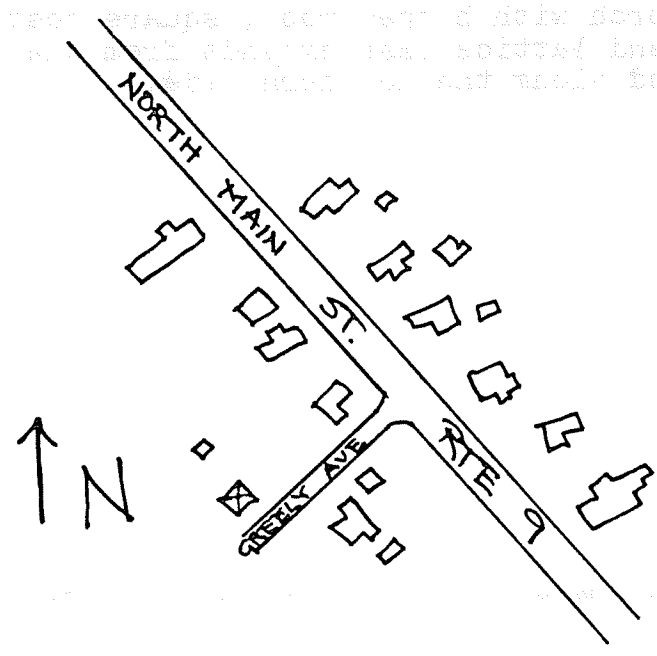

Exterior wall fabric clapboard  
 Outbuildings (describe) garage  
 Other features pedimented gables with fish scale shingles, wrap-around porch with posts & decorative brackets  
 Altered --- Date ---  
 Moved --- Date ---

5. Lot size:  
 One acre or less x Over one acre \_\_\_\_\_  
 Approximate frontage 125'  
 Approximate distance of building from street 20'

DO NOT WRITE IN THIS SPACE  
 USGS Quadrant \_\_\_\_\_  
 MHC Photo no. \_\_\_\_\_

6. Recorded by E. Lonergan  
 Organization NHC  
 Date January 1980

(over)

7. Original owner (if known) \_\_\_\_\_

Original use residence

Subsequent uses (if any) and dates \_\_\_\_\_

8. Themes (check as many as applicable)

- |                       |          |                            |       |                         |       |
|-----------------------|----------|----------------------------|-------|-------------------------|-------|
| Aboriginal            | _____    | Conservation               | _____ | Recreation              | _____ |
| Agricultural          | _____    | Education                  | _____ | Religion                | _____ |
| Architectural         | <u>x</u> | Exploration/<br>settlement | _____ | Science/<br>invention   | _____ |
| The Arts              | _____    | Industry                   | _____ | Social/<br>humanitarian | _____ |
| Commerce              | _____    | Military                   | _____ | Transportation          | _____ |
| Communication         | _____    | Political                  | _____ |                         |       |
| Community development | _____    |                            |       |                         |       |

9. Historical significance (include explanation of themes checked above)

This large house was built around the turn-of-the-century on a short, dead-end street off North Main St. in Florence. The house is located at the edge of the Mill River terrace and has a sweeping view of the Florence meadows which extend north and south on both sides of the river.

The house is two stories in height with high hipped roof and two-and-a-half story pedimented projections at the southwest and northeast corners of the house. A one-story porch with hipped roof, square posts and perforated brackets, balustrade and lattice base extends from the front projection across the facade and along the northern side.

10. Bibliography and/or references (such as local histories, deeds, assessor's records, early maps, etc.)  
1895 and 1915 Atlases.