

FORM B - BUILDING

MASSACHUSETTS HISTORICAL COMMISSION
Office of the Secretary, State House, Boston

In Area no.	Form no.
	31B-118

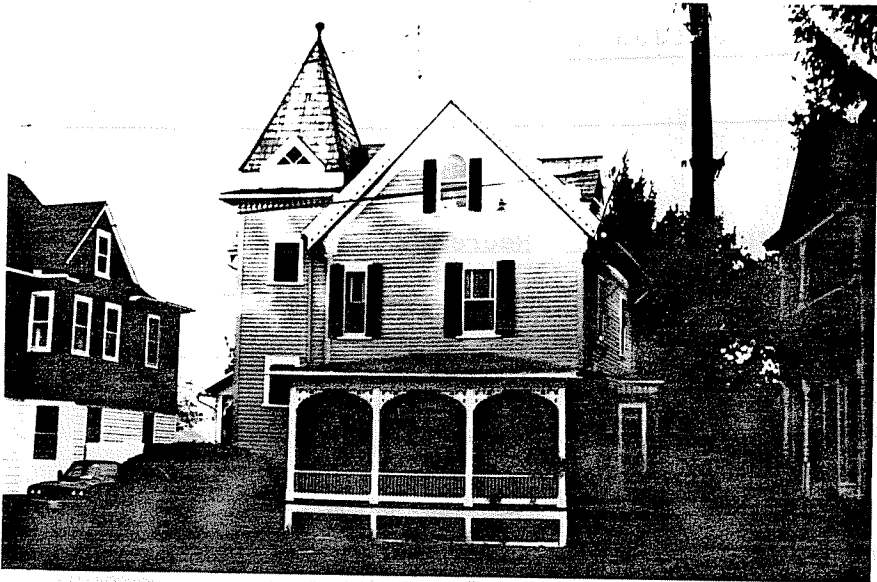

1. Northampton

Address 15 Edward's Square

Present use residence

Present owner Lawrence and Karen Dandurand

Description: Dandurand

1898-1915

Source Req. of Deeds and Atlas

Architect _____

4. Map. Draw sketch showing building in relation to nearest cross streets and other buildings. Indicate north.

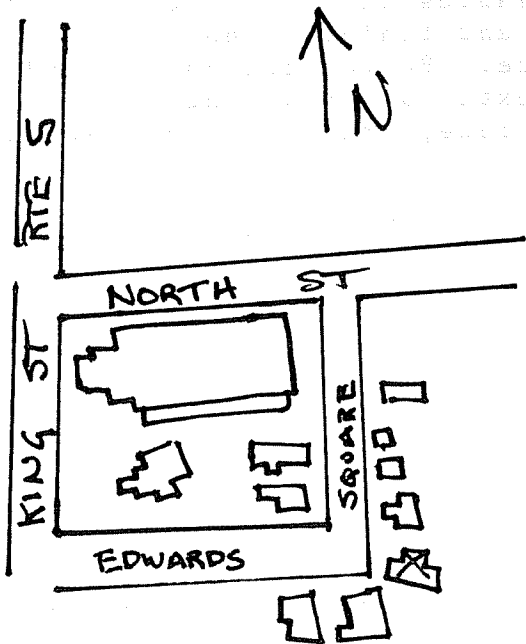

Exterior wall fabric clapboard

Outbuildings (describe) _____

Other features 2-story corner tower capped by pyramidal roof with finial, perforated bargeboard trim, front porch

Altered -- Date _____

Moved -- Date _____

5. Lot size:

One acre or less x Over one acre _____

Approximate frontage _____

Approximate distance of building from street 8'

6. Recorded by E. Lonergan

Organization NHC

Date March 1980

(over)

7. Original owner (if known) _____

Original use _____ residence _____

Subsequent uses (if any) and dates _____

8. Themes (check as many as applicable)

Aboriginal	_____	Conservation	_____	Recreation	_____
Agricultural	_____	Education	_____	Religion	_____
Architectural	x	Exploration/ settlement	_____	Science/ invention	_____
The Arts	_____	Industry	_____	Social/ humanitarian	_____
Commerce	_____	Military	_____	Transportation	_____
Communication	_____	Political	_____		
Community development	_____				

9. Historical significance (include explanation of themes checked above)

During the 1890's Charles Stevens bought the Whitney estate on King St. In 1898 he filed a subdivision plan for Edwards Square. This short, L-shaped street was named after Jonathan Edwards, the famous Northampton theologian of the mid 18th century, who maintained a homestead on King St. on this site.

Edwards Square has about ten houses, of which this is the most interesting architecturally. Two and one-half stories high, with gable end to the street, the house has cross gables on each side and a two story corner tower capped by a pyramidal roof and finial. The tower roof has a triangular dormer and bracketed cornice. Perforated bargeboards trim the front gable, and a one-story porch extends across the front. The porch is composed of posts, patterned frieze, ornate cut-out brackets and a balustrade.

During the early 20th century Louis Young, a Main St. barber, is listed as living here.

10. Bibliography and/or references (such as local histories, deeds, assessor's records, early maps, etc.)

1895 and 1915 Atlases.
Northampton Directory: 1922, 1915 and 1905.