

7. Original owner (if known) _____

Original use _____ residence _____

Subsequent uses (if any) and dates _____

8. Themes (check as many as applicable)

- | | | | | | |
|-----------------------|----------|----------------------------|-------|-------------------------|-------|
| Aboriginal | _____ | Conservation | _____ | Recreation | _____ |
| Agricultural | _____ | Education | _____ | Religion | _____ |
| Architectural | <u>x</u> | Exploration/
settlement | _____ | Science/
invention | _____ |
| The Arts | _____ | Industry | _____ | Social/
humanitarian | _____ |
| Commerce | _____ | Military | _____ | Transportation | _____ |
| Communication | _____ | Political | _____ | | |
| Community development | _____ | | | | |

9. Historical significance (include explanation of themes checked above)

This house was built at a cost of \$6000 in 1909 for L. Raymond Marin, a local physician. It features a three story corner tower with flaring polygonal roof and finial and a one-story porch that extends across the facade and along the Trumbull Rd. side to the two-and-a-half story gabled projection. The porch has a hipped roof with fluted piers and a balustrade of closely spaced square balusters. A similar, smaller porch is on the second floor at the northern end of the facade.

10. Bibliography and/or references (such as local histories, deeds, assessor's records, early maps, etc.)

1895 and 1915 Atlases.
Registry of Deeds: Bk. 618-P. 228.

FORM B - BUILDING

MASSACHUSETTS HISTORICAL COMMISSION
Office of the Secretary, State House, Boston

In Area no.	Form no.
	31B-158

Northampton

Address 94 King St.

Dr. L.R. Marin House

Present use funeral Home

Present owner John and Virginia

Description: O'Connell
1909

Source Spfld. Daily Republican
Queen Anne

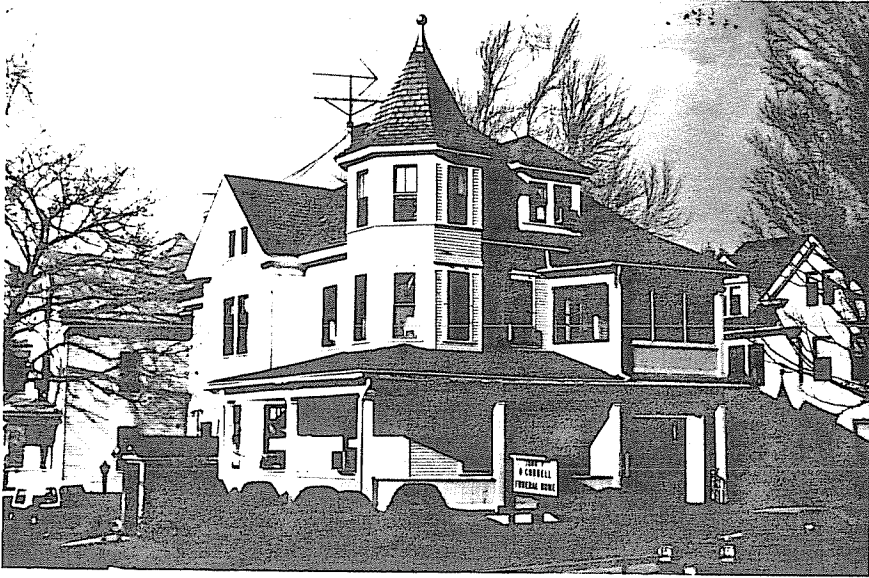

4. Map. Draw sketch of building location in relation to nearest cross streets and other buildings. Indicate north.

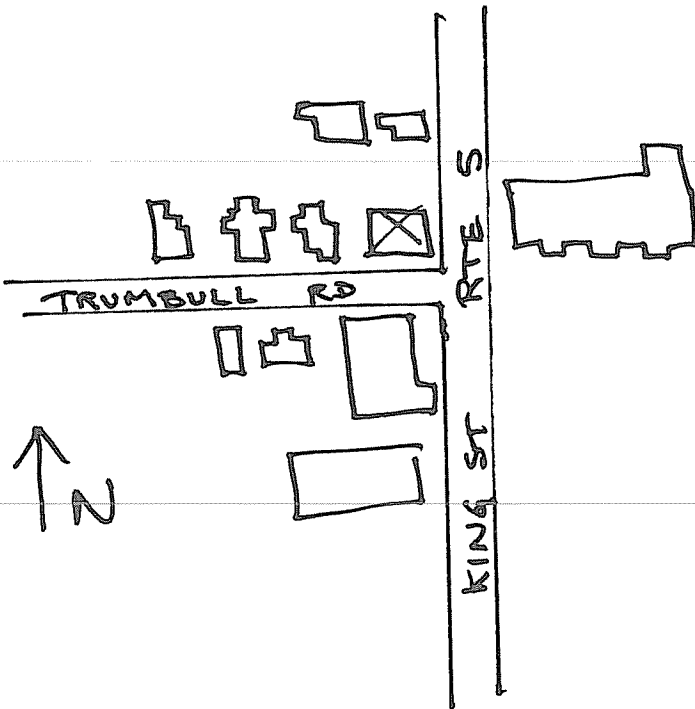

Architect _____

Exterior wall fabric clapboard

Outbuildings (describe) _____

Other features 3-story corner tower
flaring, polygonal roof and finial

wrap-around porch with fluted piers
and balustrade

Altered entry enclosed Date mid 20th c.

Moved -- Date _____

5. Lot size:

One acre or less x Over one acre _____

Approximate frontage _____

Approximate distance of building from street _____

Recorded by E. Lonergan

Organization NHC

Date May 1980

(over)