

FORM B - BUILDING

MASSACHUSETTS HISTORICAL COMMISSION
Office of the Secretary, State House, Boston

In Area no. G	Form no. 31B-162
------------------	---------------------

644

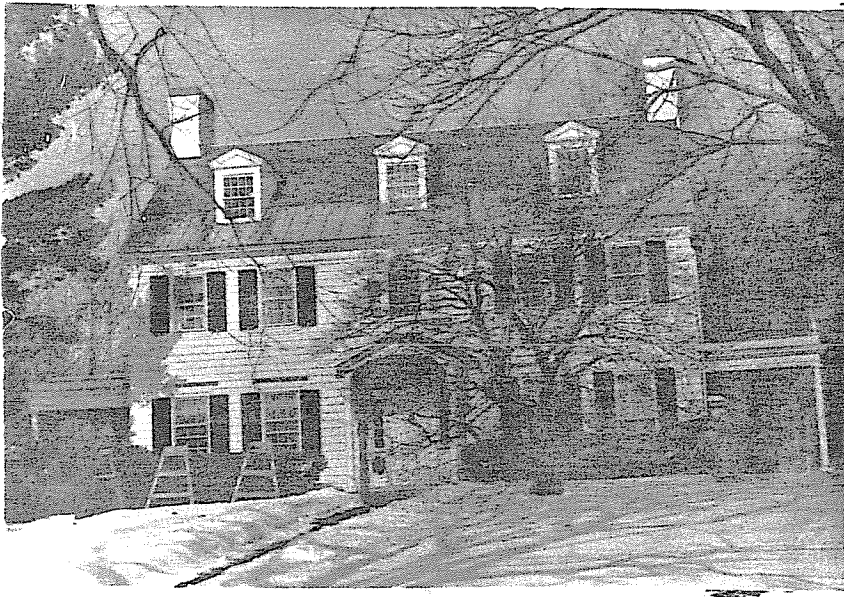

1. Town Northampton

Address 159 Elm Street

Name _____

Present use Residence

Present owner B. M. Shaub

3. Description: Modern Federal

Date 1918

Source Owner

Style ~~Modern~~ Federal Revival

Architect Karl Putnam, Northampton

Exterior wall fabric Wood

Outbuildings (describe) _____

Other features 2 large chimneys at ends
palladian window second floor front
classic entrance with side lights
large porch at each end. windows 8
over eight, 3 dormers

Altered one porch enclosed Date _____

Moved no Date _____

5. Lot size:

Less than one acre x Over one acre _____

Approximate frontage 150 ft

Approximate distance of building from street
60ft

6. Recorded by Eleanor T. Lincoln

Organization Northampton Historical
Commission

Date February, 1977

4. Map. Draw sketch of building location in relation to nearest cross streets and other buildings. Indicate north.

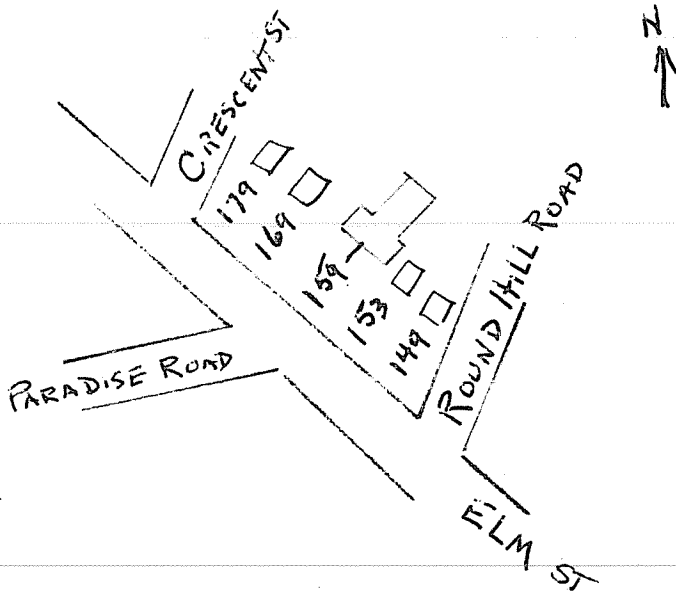

DO NOT WRITE IN THIS SPACE
USGS Quadrant _____
MHC Photo no. _____

RECEIVED

MAY 18 1977

7. Original owner (if known) Miss Elizabeth M. Maltby

Original use Residence

Subsequent uses (if any) and dates same

8. Themes (check as many as applicable)

Aboriginal	_____	Conservation	_____	Recreation	_____
Agricultural	_____	Education	_____	Religion	_____
Architectural	_____	Exploration/	_____	Science/	_____
The Arts	<u>x</u>	settlement	_____	invention	_____
Commerce	_____	Industry	_____	Social/	_____
Communication	_____	Military	_____	Humanitarian	_____
Community development	<u>x</u>	Political	_____	Transportation	_____

9. Historical Significance (include explanation of themes checked above)

local architect,

Plans drawn by Karl Putnam, (available from owner) in 1915.
 The house was built for Miss Maltby by Robert Huxley in 1918.
 An ell in the rear was designed for servants quarters. This was
 subsequently made into a garage and a separate apartment.
 Miss Maltby belonged to an old Northampton- Elm street family.
 The house was inherited after her death by Mrs. Edith F. Marshall,
 nee Maltby. Purchsed from Mrs Marshall by William Cochran. Shaub
 purchased from Cochran. in 1941.

Land said to have been part of Clara Clark Tract

10. Bibliography and/or references (such as local histories, deeds, assessor's records, early maps, etc.)

- Registry of Deeds:
- 807/333 1924
 - 960/ 72 1941