

7. Original owner (if known) Elizabeth Clark

Original use residence

Subsequent uses (if any) and dates \_\_\_\_\_

8. Themes (check as many as applicable)

Aboriginal	_____	Conservation	_____	Recreation	_____
Agricultural	_____	Education	_____	Religion	_____
Architectural	<u>X</u>	Exploration/ settlement	_____	Science/ invention	_____
The Arts	_____	Industry	_____	Social/ humanitarian	_____
Commerce	_____	Military	_____	Transportation	_____
Communication	_____	Political	_____		
Community development	_____				

9. Historical significance (include explanation of themes checked above)

This house was built in 1893 for Elizabeth Clark at a cost of \$5000. It was located at the beginning of the connector between Henshaw Ave. and Créscent St. Henshaw Ave. had been laid out in the mid 1860's but only extended northerly to the house next south of this one. It wasn't until the late 1880's that Henshaw Ave, was continued northwards. This became Crescent St. and cut along the middle slopes of Round Hill, almost encircling it and winding up back on Elm St. about 1/4 mile west of Henshaw's junction with Elm St.

The house is two stories in height with hipped roof and two 2 and 1/2 story pedimented projections, one at the southern corner of the facade and the other at the eastern corner of the north side.

10. Bibliography and/or references (such as local histories, deeds, assessor's records, early maps, etc.)

- 1884 and 1895 Atlases.
- Registry of Deeds: Bk. 461-P. 219, 426-487 and 493.
- Northampton Directory: 1895-96.

FORM B - BUILDING

MASSACHUSETTS HISTORICAL COMMISSION  
Office of the Secretary, State House, Boston

In Area no.	Form no.
	31B-171

653

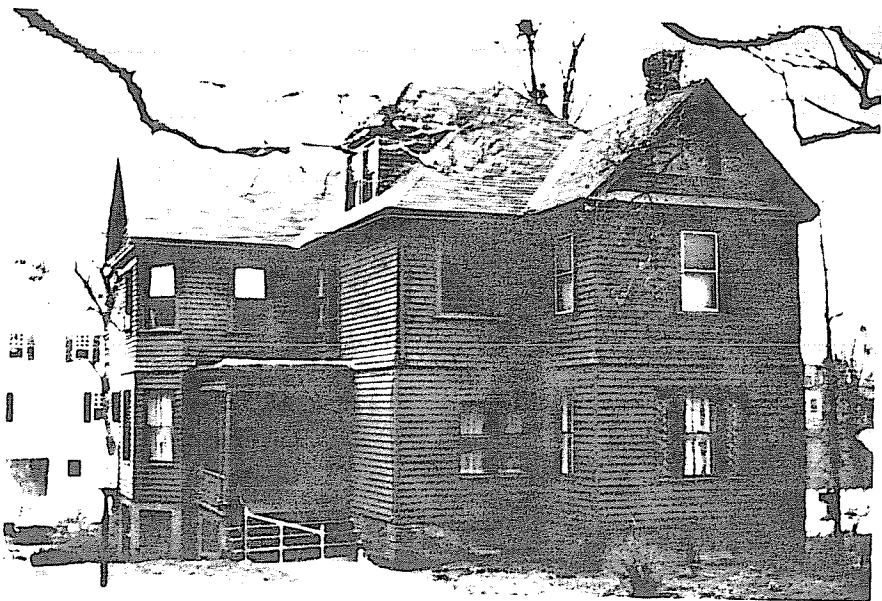

1 Northampton  
 Address 41 Henshaw Ave.  
 Name E. Clark House  
 Present use residence  
 Present owner William and Nancy Crownell  
 Description:  
 Date 1893  
 Source Springfield Daily Republican  
 Date  
 Architect

4. Map. Draw sketch of building in relation to nearest cross streets and other buildings. Indicate north.

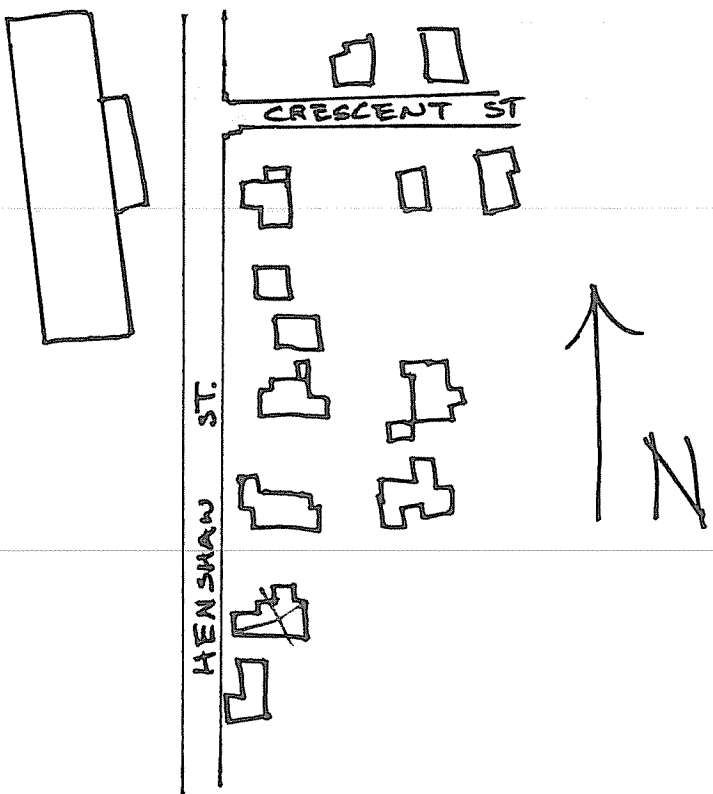

Exterior wall fabric clapboards and wood shingles  
 Outbuildings (describe) --  
 Other features

Altered -- Date  
 Moved -- Date

5. Lot size:  
 One acre or less -- Over one acre --  
 Approximate frontage  
 Approximate distance of building from street

6. Recorded by E. Lonergan  
 Organization NHC  
 Date March 1980

(over)