

663

FORM B - BUILDING

MASSACHUSETTS HISTORICAL COMMISSION
Office of the Secretary, State House, Boston

In Area no.	Form no.
	31B-184

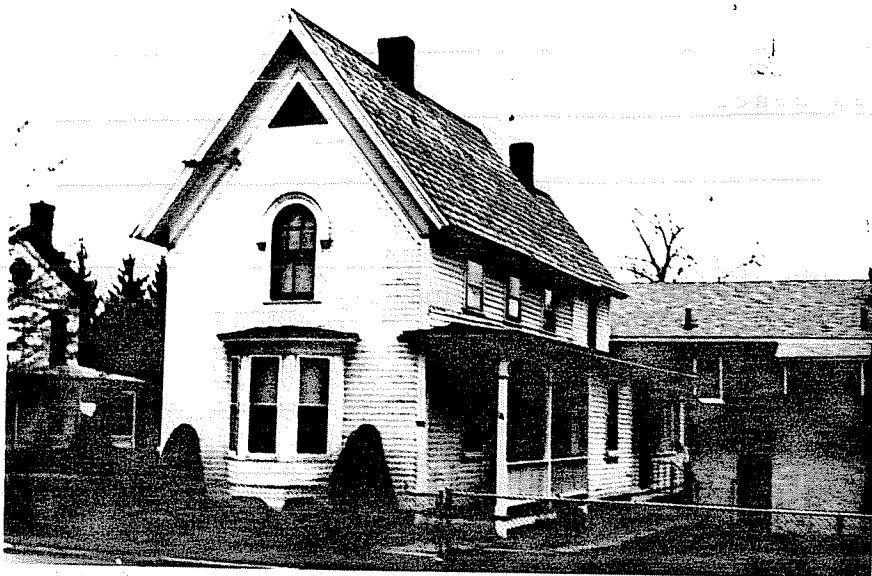

1 Northampton

ress 107 State St.

e _____

sent use residence

sent owner Alexander and Anna

cription: Sadowski

3 1860-73

source Map and Atlas

e _____

hitect _____

4. Map. Draw sketch of building in relation to nearest cross streets and other buildings. Indicate north.

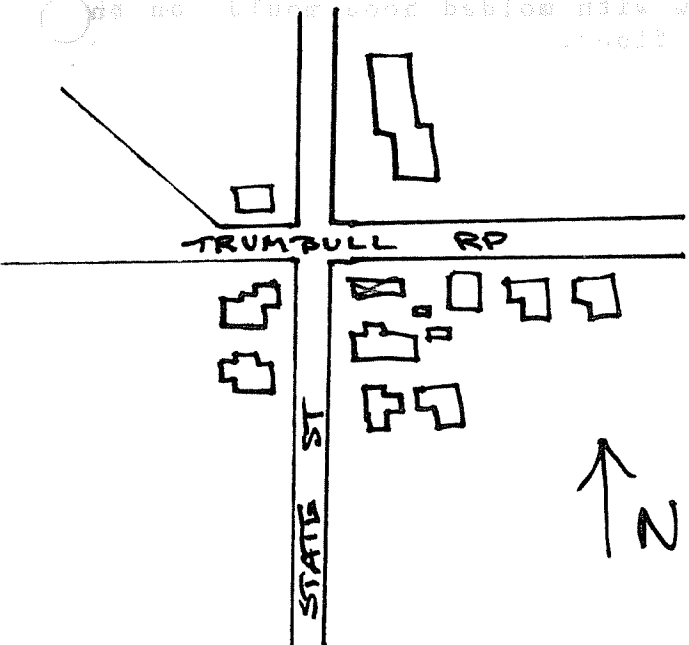

Exterior wall fabric clapboard

Outbuildings (describe) _____

Other features _____

Altered -- Date _____

Moved -- Date _____

5. Lot size:

One acre or less x Over one acre _____

Approximate frontage _____

Approximate distance of building from street _____

6. Recorded by E. Lonergan

Organization NHC

Date May 1980

(over)

7. Original owner (if known) _____

Original use _____ residence _____

Subsequent uses (if any) and dates _____

8. Themes (check as many as applicable)

Aboriginal	_____	Conservation	_____	Recreation	_____
Agricultural	_____	Education	_____	Religion	_____
Architectural	_____ x	Exploration/ settlement	_____	Science/ invention	_____
The Arts	_____	Industry	_____	Social/ humanitarian	_____
Commerce	_____	Military	_____	Transportation	_____
Communication	_____	Political	_____		
Community development	_____				

9. Historical significance (include explanation of themes checked above)

This small, one-and-a-half story cottage has a steeply-pitched, slate roof with gable end to the street. The entrance is located on the southern side and is covered by a one-story hipped roof porch with arched opening between the chamfered piers and a balustrade. The State St. end has a round-headed six over two sash window with molded hood mould on the second floor and a bay window on the first floor.

10. Bibliography and/or references (such as local histories, deeds, assessor's records, early maps, etc.)

1860 County Map.
1873, 1884 and 1895 Atlases.
Northampton Directory: 1885-86, 1873-74.