

FORM B - BUILDING

In Area no.	Form no.
	31D-198

MASSACHUSETTS HISTORICAL COMMISSION  
Office of the Secretary, State House, Boston

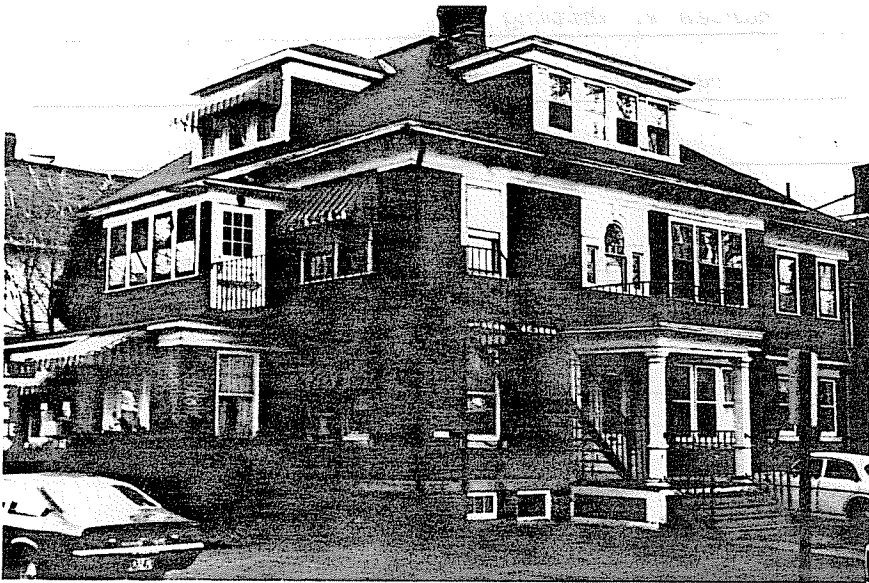

Northampton

Address 91 South St.

Name C. Whitney House

Present use residence

Present owner North Hatfield Realty, Inc.

Description: \_\_\_\_\_

Approximate date c. 1900

Source Atlas and Reg. of Deeds

4. Map. Draw sketch of building location in relation to nearest cross streets and other buildings. Indicate north.

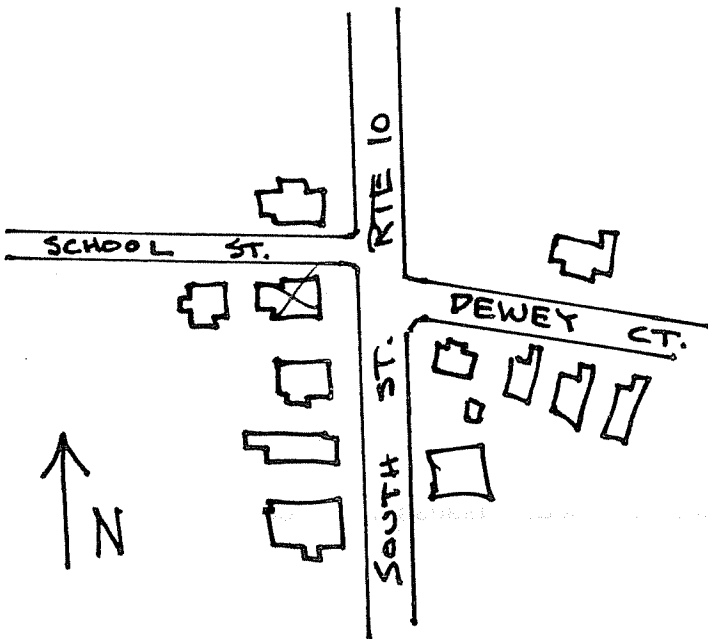

Architect \_\_\_\_\_

Exterior wall fabric brick and wood

Roofing shingles

Outbuildings (describe) \_\_\_\_\_

Other features \_\_\_\_\_

Altered \_\_\_\_\_ Date \_\_\_\_\_

Moved -- Date \_\_\_\_\_

5. Lot size:

One acre or less x Over one acre \_\_\_\_\_

Approximate frontage \_\_\_\_\_

Approximate distance of building from street \_\_\_\_\_

6. Recorded by E. Lonergan

Organization NHC

Date April 1980

(over)

7. Original owner (if known) Charles W. Whiting

Original use residence

Subsequent uses (if any) and dates \_\_\_\_\_

8. Themes (check as many as applicable)

- |                       |          |                            |       |                         |       |
|-----------------------|----------|----------------------------|-------|-------------------------|-------|
| Aboriginal            | _____    | Conservation               | _____ | Recreation              | _____ |
| Agricultural          | _____    | Education                  | _____ | Religion                | _____ |
| Architectural         | <u>x</u> | Exploration/<br>settlement | _____ | Science/<br>invention   | _____ |
| The Arts              | _____    | Industry                   | _____ | Social/<br>humanitarian | _____ |
| Commerce              | _____    | Military                   | _____ | Transportation          | _____ |
| Communication         | _____    | Political                  | _____ |                         |       |
| Community development | _____    |                            |       |                         |       |

9. Historical significance (include explanation of themes checked above)

*This large house was probably built by Charles Whiting shortly after he acquired this lot from the estate of Jonathan Wells in 1899. Mr. Whiting was a partner with J.L. Mather in a carpentry and masonry firm.*

*The house is two stories tall with hipped roof and hipped dormers. The first floor is built of brick with black glazed headers, while the second floor is clad with wood shingles.*

10. Bibliography and/or references (such as local histories, deeds, assessor's records, early maps, etc.)

*1873, 1884 and 1895 Atlases.  
Registry of Deeds: Bk. 862-P. 113, 527-318.  
Northampton Directory: 1900.*