

FORM B - BUILDING

In Area no.	Form no.
	31D-228

MASSACHUSETTS HISTORICAL COMMISSION
Office of the Secretary, State House, Boston

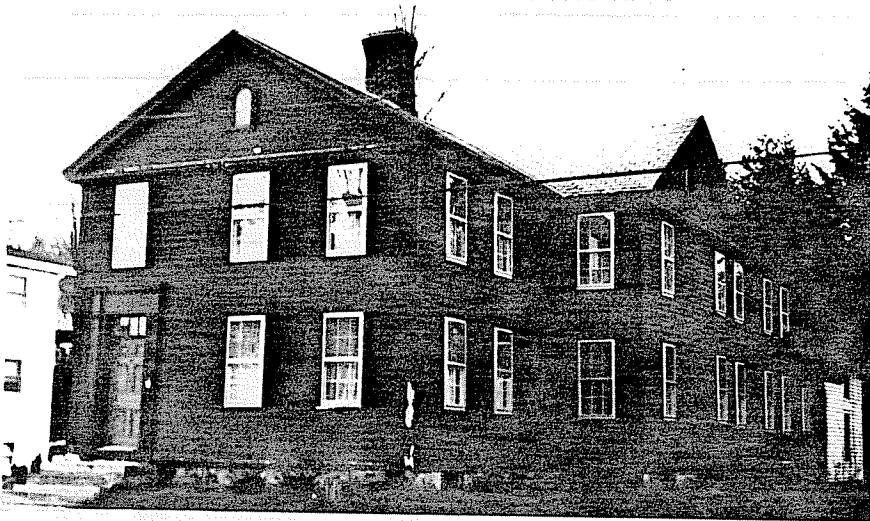

1 Northampton

Address 11 Fruit St.

Name C. Smith House

Present use residence

Present owner Donald R. Wartburton

Description:

Date c. 1835

Source Reg. of Deeds

Reference

Architect

in relation to nearest cross streets and other buildings. Indicate north.

Exterior wall fabric clapboard

Outbuildings (describe)

Other features

Altered _____ Date _____

Moved -- Date _____

5. Lot size:

One acre or less _____ Over one acre _____

Approximate frontage _____

Approximate distance of building from street _____

6. Recorded by E. L'Onergan

Organization NHC

Date Jan. 1980

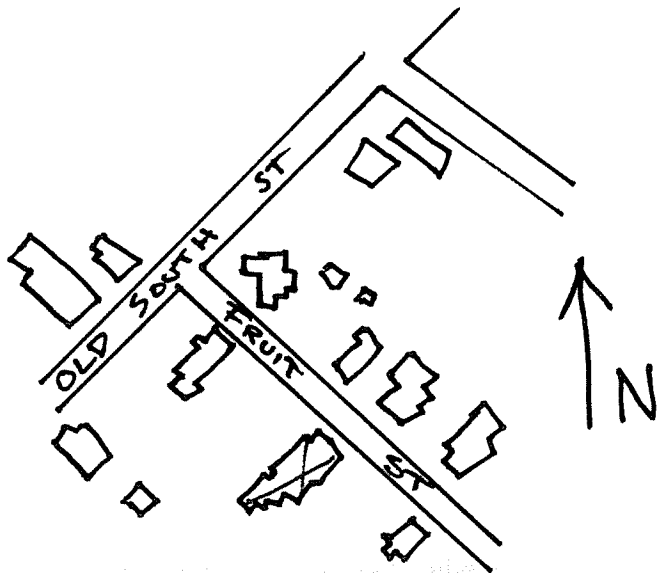

(over)

7. Original owner (if known) Charles Smith

Original use residence

Subsequent uses (if any) and dates _____

8. Themes (check as many as applicable)

Aboriginal	_____	Conservation	_____	Recreation	_____
Agricultural	_____	Education	_____	Religion	_____
Architectural	<u>X</u>	Exploration/ settlement	_____	Science/ invention	_____
The Arts	_____	Industry	_____	Social/ humanitarian	_____
Commerce	_____	Military	_____	Transportation	_____
Communication	_____	Political	_____		
Community development	<u>X</u>				

9. Historical significance (include explanation of themes checked above)

Fruit and Konz Sts were opened off of South St. in the mid 1820's. These were the first street to be developed off of South St, and along with Union and Cherry Sts., which were opened off of Market St at the same time, represent the first major subdivisions in Northampton center.

The house features a flush-boarded, pedimented front gable with small round-headed window and a tall entrance way. The door is flanked by pilasters and crowned by a four-light transom and entablature. The house extends back to a one-story barn.

10. Bibliography and/or references (such as local histories, deeds, assessor's records, early maps, etc.)

1854 and 1860 County Maps.
1873, 1884 and 1895 Atlases.
Registry of Deeds: Bk. 218-P. 288, 190-251, 183-329, 113-313, 107-369,
71-139.