

In Area no.	Form no.
	31D-230

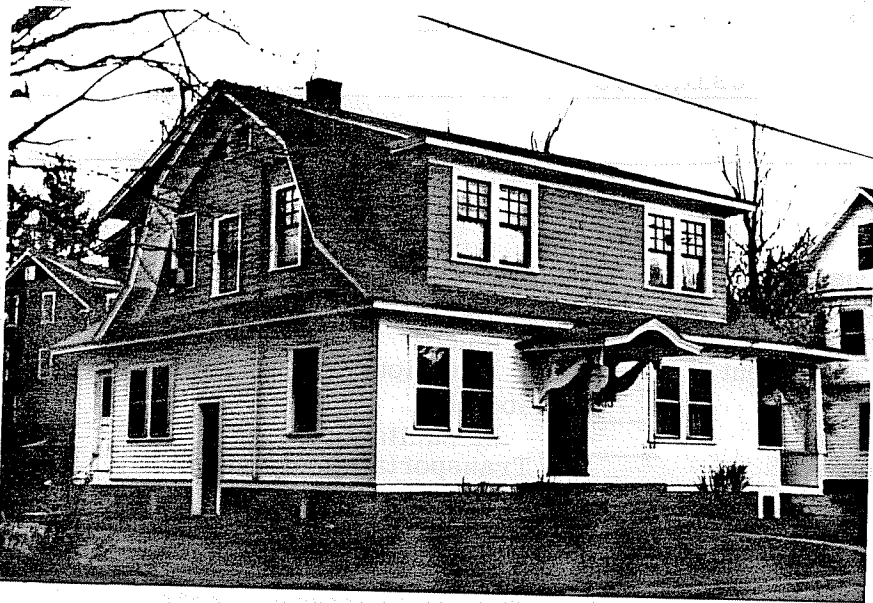

1 Northampton

Address 21 Fruit St.

Present use residence

Present owner Irene Warner

Description:

Year 1922-30

Source Directories

Style Dutch Colonial

Architect \_\_\_\_\_

4. Map. Draw sketch of building in relation to nearest cross streets and other buildings. Indicate north.

Exterior wall fabric clapboard and shingle

Outbuildings (describe) \_\_\_\_\_

Other features \_\_\_\_\_

Altered --- Date \_\_\_\_\_

Moved --- Date \_\_\_\_\_

5. Lot size:

One acre or less X Over one acre \_\_\_\_\_

Approximate frontage \_\_\_\_\_

Approximate distance of building from street \_\_\_\_\_

6. Recorded by E. Lonergan

Organization NHC

Date June 1980

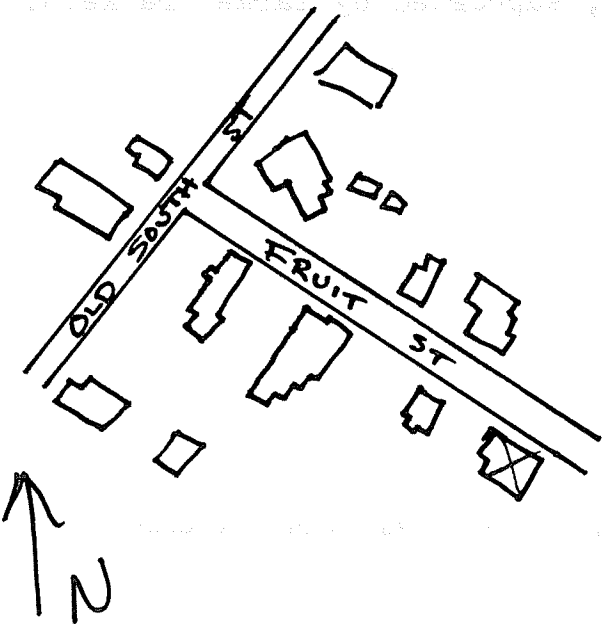

(over)

7. Original owner (if known) \_\_\_\_\_

Original use residence

Subsequent uses (if any) and dates \_\_\_\_\_

8. Themes (check as many as applicable)

- |                       |          |                            |       |                         |       |
|-----------------------|----------|----------------------------|-------|-------------------------|-------|
| Aboriginal            | _____    | Conservation               | _____ | Recreation              | _____ |
| Agricultural          | _____    | Education                  | _____ | Religion                | _____ |
| Architectural         | <u>x</u> | Exploration/<br>settlement | _____ | Science/<br>invention   | _____ |
| The Arts              | _____    | Industry                   | _____ | Social/<br>humanitarian | _____ |
| Commerce              | _____    | Military                   | _____ | Transportation          | _____ |
| Communication         | _____    | Political                  | _____ |                         |       |
| Community development | _____    |                            |       |                         |       |

9. Historical significance (include explanation of themes checked above)

This house was built during the 1920's on Fruit St. The street had been laid out in the 1820's, but most of the western side became part of the Fort Hill estate originally owned by Samuel Whitmarsh. The first known owner of this house was Josef Karankiewicz, who is listed here in the 1930 directory. Mr. Karankiewicz was co-owner of the Northampton Paint Co. on Pleasant St.

The house features a flaring gambrel roof with large shed dormers to the front and rear. The central entrance on the facade has a similar, flaring gambrel canopy, supported by large brackets.

10. Bibliography and/or references (such as local histories, deeds, assessor's records, early maps, etc.)

1915 Atlas.  
Northampton Directory: 1922, 1930.