

FORM B - BUILDING

MASSACHUSETTS HISTORICAL COMMISSION  
Office of the Secretary, State House, Boston

In Area no.	Form no.
	17C-17

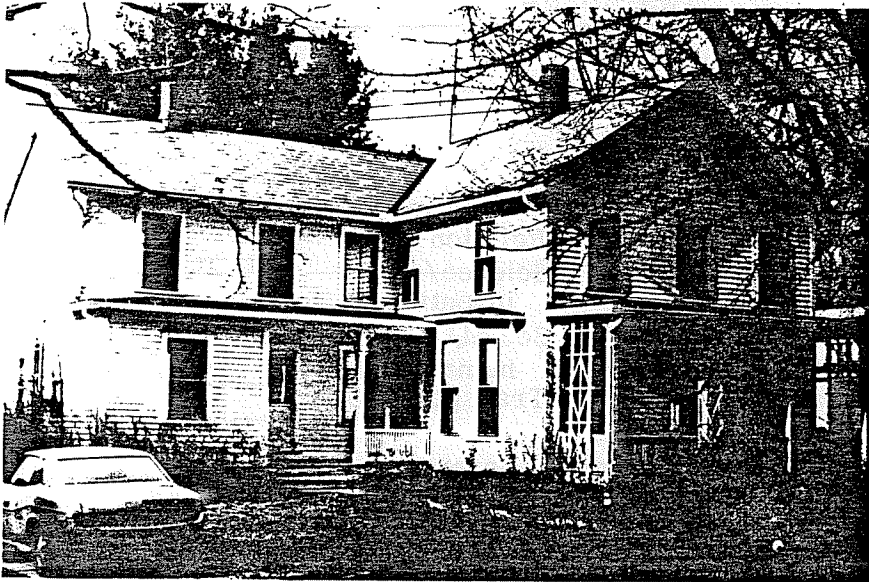

City Northampton

Address 106 North Maple Street

Name S. White House

Present use residence

Present owner Dorothy Krenwinkle

Description:

Year 1887-84

Source Reg. of Deeds & Atlas

4. Map. Draw sketch of building location in relation to nearest cross streets and other buildings. Indicate north.

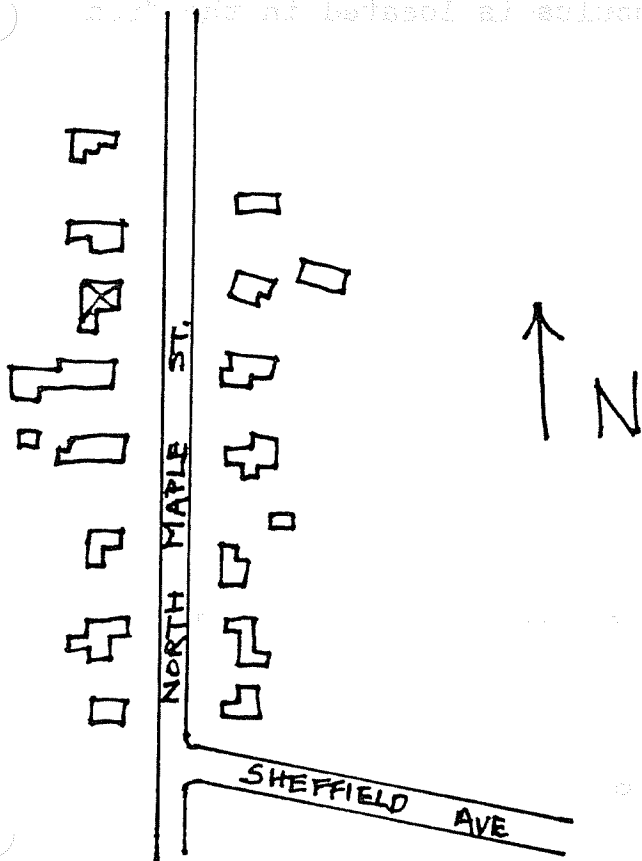

Architect \_\_\_\_\_

Exterior wall fabric clapboard

Outbuildings (describe) \_\_\_\_\_

Other features \_\_\_\_\_

Altered \_\_\_\_\_ Date \_\_\_\_\_

Moved \_\_\_\_\_ Date \_\_\_\_\_

5. Lot size:

One acre or less \_\_\_\_\_ Over one acre \_\_\_\_\_

Approximate frontage \_\_\_\_\_

Approximate distance of building from street \_\_\_\_\_

6. Recorded by E. Lonergan

Organization NHC

Date January 1980

(over)

Original owner (if known) Sylvester White

Original use residence

Subsequent uses (if any) and dates \_\_\_\_\_

8. Themes (check as many as applicable)

- |                       |          |                            |       |                         |       |
|-----------------------|----------|----------------------------|-------|-------------------------|-------|
| Aboriginal            | _____    | Conservation               | _____ | Recreation              | _____ |
| Agricultural          | _____    | Education                  | _____ | Religion                | _____ |
| Architectural         | _____    | Exploration/<br>settlement | _____ | Science/<br>invention   | _____ |
| The Arts              | _____    | Industry                   | _____ | Social/<br>humanitarian | _____ |
| Commerce              | _____    | Military                   | _____ | Transportation          | _____ |
| Communication         | _____    | Political                  | _____ |                         |       |
| Community development | <u>x</u> |                            |       |                         |       |

9. Historical significance (include explanation of themes checked above)

In 1882 Sylvester White bought a small lot of land on North Maple St. for \$275. This house first appears on the 1884 atlas and Mr. White is described as a box maker in the local directory.

The house is two stories tall and L-shaped, with two one-story porches. The porches have hipped roofs, chamfered posts with small brackets and a balustrade. There's also a bay window on the southern side of the front leg and an oculus is located in the front gable.

10. Bibliography and/or references (such as local histories, deeds, assessor's records, early maps, etc.)

- 1860 County Map.
- 1873, 1884 and 1895 Atlases.
- Registry of Deeds: Bk. 368-P. 422.
- Northampton Directory: 1885-86, 1895-96.