

FORM B - BUILDING

MASSACHUSETTS HISTORICAL COMMISSION
Office of the Secretary, State House, Boston

In Area no.	Form no.
	32A-189

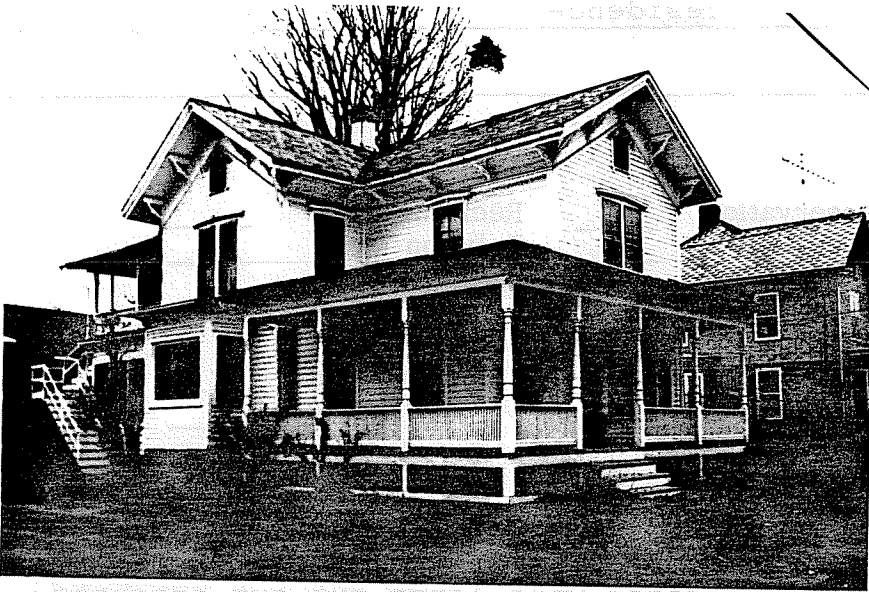

Northampton

Address 37 Pomeroy Terrace

Present use residence

Present owner _____

Description: c. 1870

Source Atlas and Map

Architect _____

Map drawn in relation to nearest cross streets and other buildings. Indicate north.

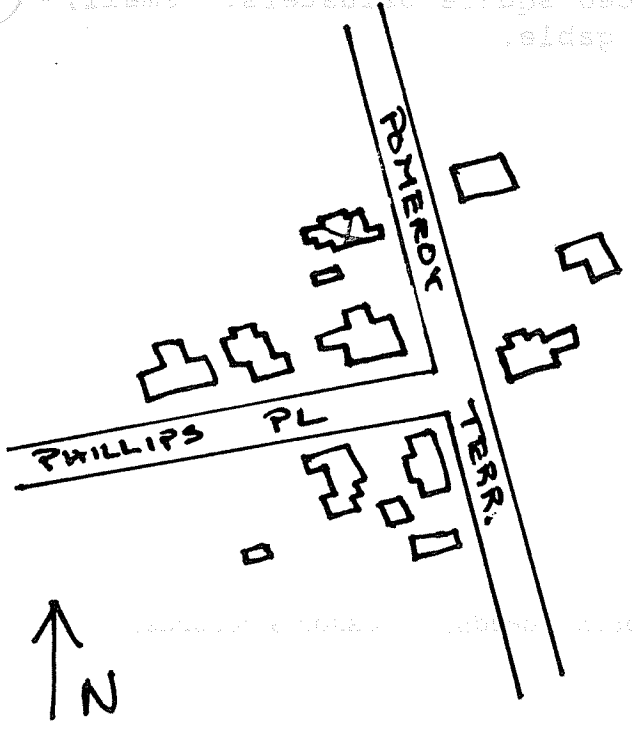

Exterior wall fabric clapboard

Outbuildings (describe) _____

Other features _____

Altered _____ Date _____

Moved _____ Date _____

5. Lot size:
 One acre or less Over one acre _____
 Approximate frontage 75'
 Approximate distance of building from street 15'

6. Recorded by E. Lonergan
 Organization NHC
 Date April 1980

(over)

7. Original owner (if known) _____

Original use _____ residence _____

Subsequent uses (if any) and dates _____

8. Themes (check as many as applicable)

- | | | | | | |
|-----------------------|----------|----------------------------|-------|-------------------------|-------|
| Aboriginal | _____ | Conservation | _____ | Recreation | _____ |
| Agricultural | _____ | Education | _____ | Religion | _____ |
| Architectural | <u>x</u> | Exploration/
settlement | _____ | Science/
invention | _____ |
| The Arts | _____ | Industry | _____ | Social/
humanitarian | _____ |
| Commerce | _____ | Military | _____ | Transportation | _____ |
| Communication | _____ | Political | _____ | | |
| Community development | <u>x</u> | | | | |

9. Historical significance (include explanation of themes checked above)

This L-shaped house was built between 1860 and 1873. Two stories in height, the house is decorated with large cut-out brackets under the wide eaves. The windows have segmented hoods with small brackets, and brackets are also used under the porch's cornice. The porch is one story high and wraps around the facade to the cross gable on the southern side. Besides the brackets the porch also has turned posts and a balustrade of closely-spaced square balusters. Small, louvered "Gothic" windows are in each gable.

10. Bibliography and/or references (such as local histories, deeds, assessor's records, early maps, etc.)

- 1860 County Map.
- 1873, 1884 and 1895 Atlases.
- Northampton Directory: 1868-69, 1873-74, 1875-76, 1885-86, 1895-96.