

In Area No.	Form No.
-------------	----------

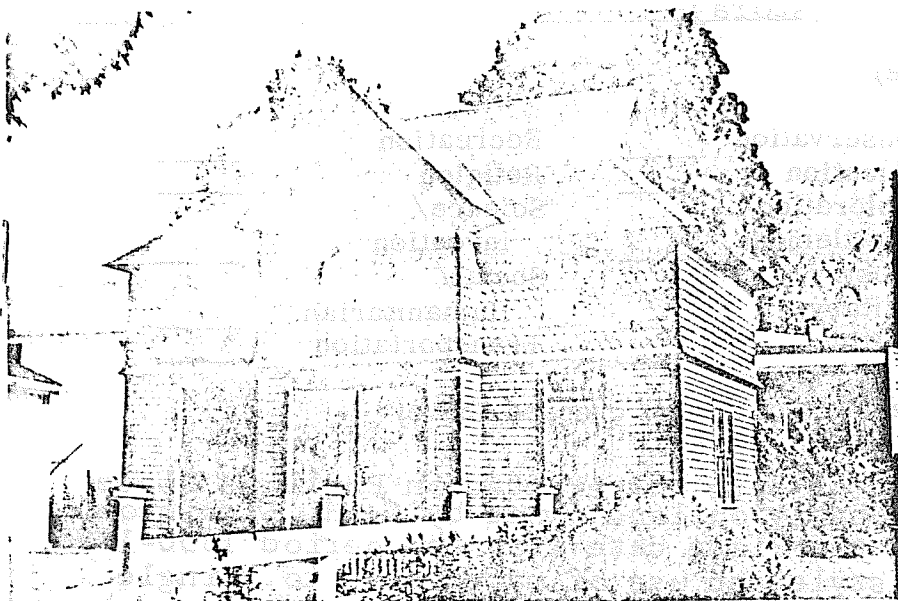

Northampton

Address 24 Phillips Place

Shingled Barn

Present use Storage

Present owner Gertrude Flynn

Description:

1885-1895

Source Atlases of Northampton

Victorian Barn

4. Map. Draw sketch of building location in relation to nearest cross streets and other buildings. Indicate north.

Architect unknown

Exterior wall fabric wood shingles

Outbuildings (describe) none

Other features 2 stories; ridge roof with framed cross gable; shingles above; clapboards below

Altered no Date

Moved no Date

5. Lot size:

Less than one acre x Over one acre

Approximate frontage 80 feet

Approximate distance of building from street 100 feet

6. Recorded by C. Dible

Organization Northampton Historical Commission

Date June 3, 1976

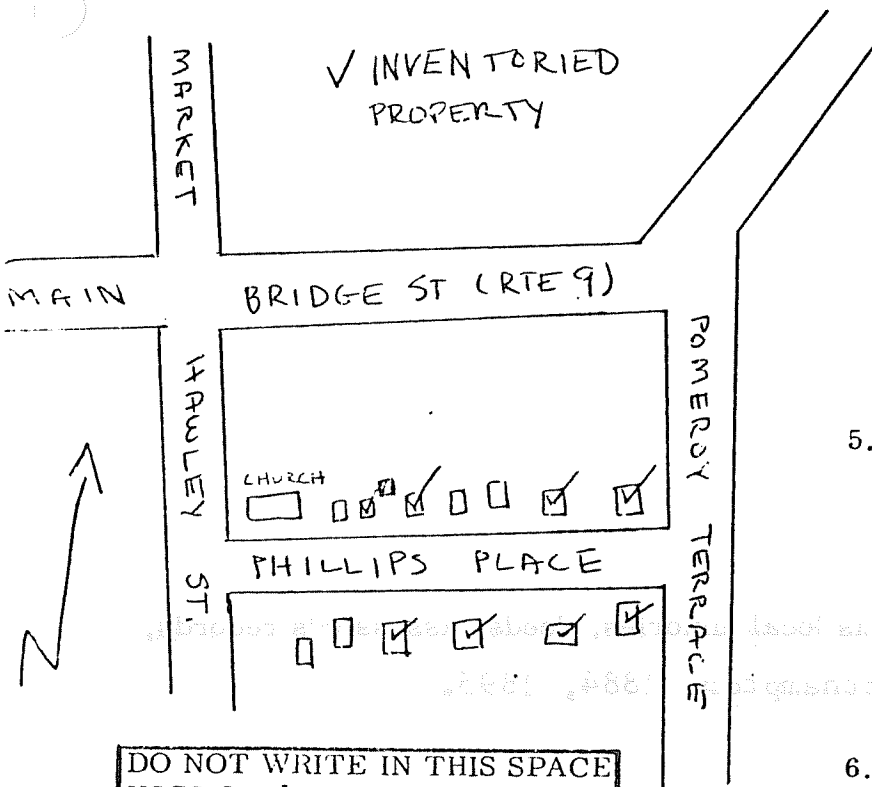

DO NOT WRITE IN THIS SPACE
USGS Quadrant

MHC Photo no.

7. Original owner (if known) C. H. Dickinson (?) 32A-195

Original use Barn/storage

Subsequent uses (if any) and dates storage

8. Themes (check as many as applicable)

- | | | | | | |
|-----------------------|----------|----------------------------|-------|-------------------------|-------|
| Aboriginal | _____ | Conservation | _____ | Recreation | _____ |
| Agricultural | _____ | Education | _____ | Religion | _____ |
| Architectural | <u>x</u> | Exploration/
settlement | _____ | Science/
invention | _____ |
| The Arts | _____ | Industry | _____ | Social/
Humanitarian | _____ |
| Commerce | _____ | Military | _____ | Transportation | _____ |
| Communication | _____ | Political | _____ | | |
| Community development | _____ | | | | |

9. Historical Significance (include explanation of themes checked above)

This well built shingled barn was erected on Phillips Place between 1884 and 1895, probably on land owned by C. H. Dickinson. Although the dwellings on the Place date from the period 1850-1860, the barn relates, in its style and use of materials, to shingle style houses on Pomeroy Terrace and elsewhere in the city.

The structure features a projecting, gabled portion and perpendicular mass with ridge roof and shingled upper story.

10. Bibliography and/or references (such as local histories, deeds, assessor's records, early maps, etc.) Atlases of Northampton, 1884, 1895.