

FORM B - BUILDING

MASSACHUSETTS HISTORICAL COMMISSION
Office of the Secretary, State House, Boston

In Area no. <u>B</u>	Form no. <u>32A-203</u>
-------------------------	----------------------------

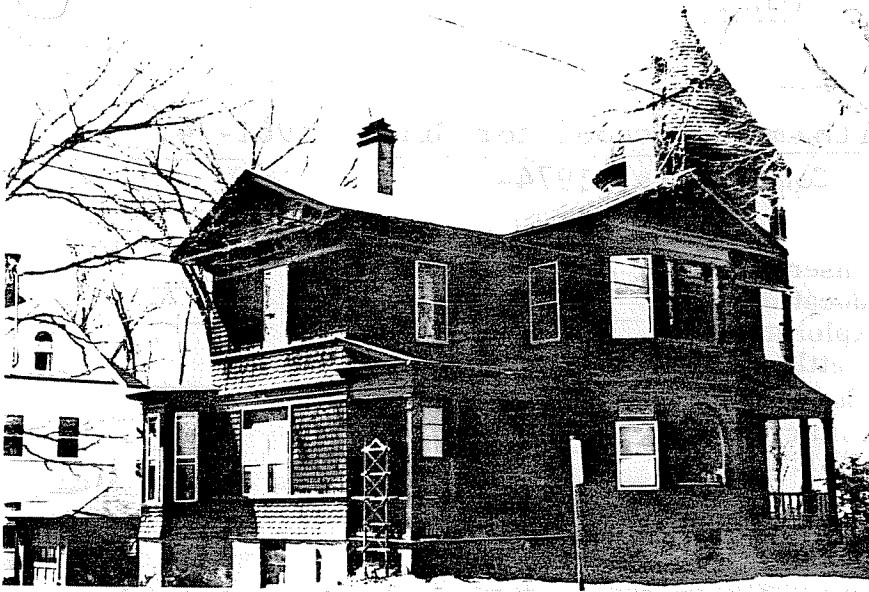

Northampton

ss 59 Pomeroy Terrace

Lewis Warner House

nt use Mass. Mental Health

nt owner Comm. Mass.

ription:

1885-1895

orce Registry of Deeds, 1895 Atlas

Shingle Style

4. Map. Draw sketch of building location in relation to nearest cross streets and other buildings. Indicate north.

✓ other inventoried

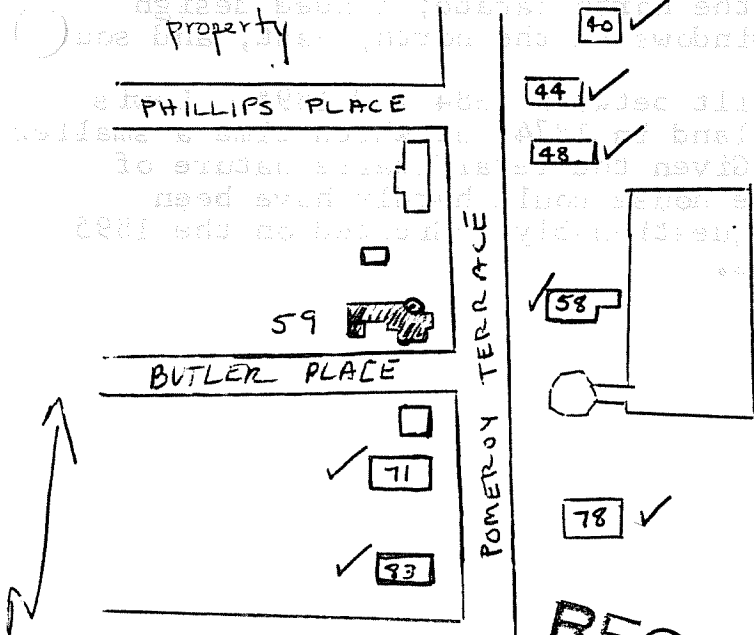

Architect unknown

Exterior wall fabric wood shingles

Outbuildings (describe) garage

Other features shingled exterior with bays and 3 story corner tower; sunburst motif in pediment of gable

Altered no Date _____

Moved no Date _____

5. Lot size:

One acre or less x Over one acre _____

Approximate frontage 133 feet

Approximate distance of building from street
10 feet

DO NOT WRITE IN THIS SPACE
USGS Quadrant _____
MHC Photo no. _____

RECEIVED
JUN 4 1975
MASS. HIST. COMM.

Recorded by C. Dubie, C. Keith Wilbur
Organization Northampton Historical Commission
Date May 31, 1975

(over)

7. Original owner (if known) Lewis Warner

Original use Residence

Subsequent uses (if any) and dates Northampton School for Girls 1961-74;

Comm. Mass. 1974-

8. Themes (check as many as applicable)

Aboriginal	<input type="checkbox"/>	Conservation	<input type="checkbox"/>	Recreation	<input type="checkbox"/>
Agricultural	<input type="checkbox"/>	Education	<input type="checkbox"/>	Religion	<input type="checkbox"/>
Architectural	<input checked="" type="checkbox"/>	Exploration/ settlement	<input type="checkbox"/>	Science/ invention	<input type="checkbox"/>
The Arts	<input type="checkbox"/>	Industry	<input type="checkbox"/>	Social/ humanitarian	<input type="checkbox"/>
Commerce	<input type="checkbox"/>	Military	<input type="checkbox"/>	Transportation	<input type="checkbox"/>
Communication	<input type="checkbox"/>	Political	<input type="checkbox"/>		
Community development	<input type="checkbox"/>				

9. Historical significance (include explanation of themes checked above)

This Richardsonian Shingle style residence is in original condition. The exterior wall surface is covered with large dark shingles; the shingle skin secures the curving forms of the south and east bays and the massive north tower to the body of the structure. Wooden stringcourses are also used to maintain fluid movement of the eye across the surfaces of the facade. Carvings appear on the north facade; leaded design windows appear above large windows in the north, east, and south facades.

The house was probably built between 1884 and 1895. Lewis Warner purchased the lot of land in 1874, at which time a smaller house was on the property. Given the retardataire nature of Northampton architecture, the house could hardly have been built before 1890. It is unquestionably indicated on the 1895 Easthampton-Northampton Atlas.

10. Bibliography and/or references (such as local histories, deeds, assessor's records, early maps, etc.)

Registry of Deeds, Hampshire County, 1368.383, 381; 1366, 223; 1002.86; 828.287; 592.367; 532.45; 43; 514.101; 511.445; 312.91.
Easthampton-Northampton Atlas, 1895.