

FORM B - BUILDING

In Area no.	Form no.
	32A-212

MASSACHUSETTS HISTORICAL COMMISSION
Office of the Secretary, State House, Boston

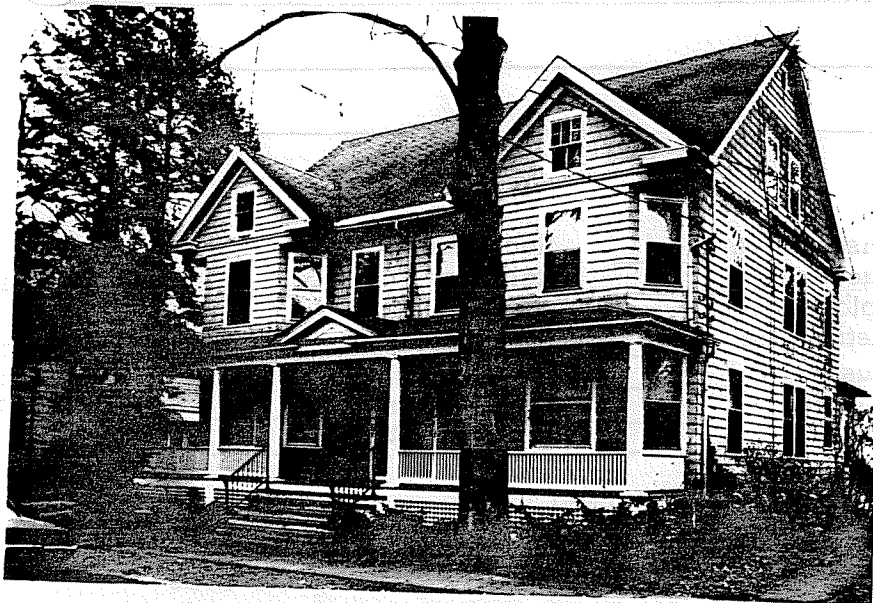

Northampton

Address 19-21 Butler Place

Present use Residence

Present owner Steven & Eleanore Vachula

Description:

1895-1915

Source Atlases

Architect _____

Exterior wall fabric Shingles

Outbuildings (describe) _____

Other features Full length front porch

with central pediment, two 2nd story

front bays

Altered _____ Date _____

Moved - - - Date _____

5. Lot size:

One acre or less X Over one acre _____

Approximate frontage 75'

Approximate distance of building from street _____

6. Recorded by E. Lonergan

Organization NHC

Date January 1980

4. Map. Draw sketch of building in relation to nearest cross streets and other buildings. Indicate north.

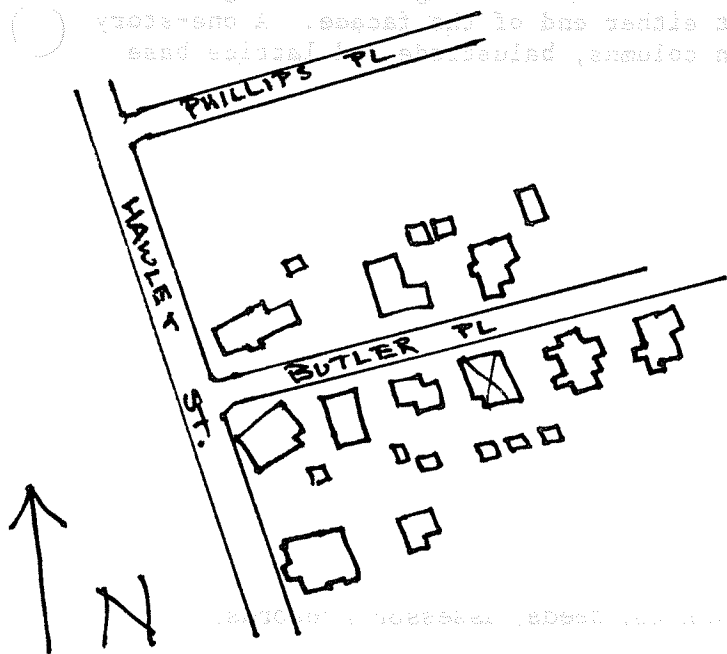

(over)

7. Original owner (if known) _____

Original use Duplex house

Subsequent uses (if any) and dates _____

8. Themes (check as many as applicable)

- | | | | | | |
|-----------------------|-------|----------------------------|-------|-------------------------|-------|
| Aboriginal | _____ | Conservation | _____ | Recreation | _____ |
| Agricultural | _____ | Education | _____ | Religion | _____ |
| Architectural | _____ | Exploration/
settlement | _____ | Science/
invention | _____ |
| The Arts | _____ | Industry | _____ | Social/
humanitarian | _____ |
| Commerce | _____ | Military | _____ | Transportation | _____ |
| Communication | _____ | Political | _____ | | |
| Community development | _____ | | | | |

9. Historical significance (include explanation of themes checked above)

Butler Place was opened in 1892 through the old Butler home-
stead on Hawley St. By 1895 seven of the present ten houses had been constructed.
The other three, all double houses, were constructed early in the twentieth century,
and the street today still maintains its turn-of-the-century character, enhanced
particularly by the rows of fine Maple trees.

This house is two-and--half stories in height with ridge roof
and a two-and-a-half story gabled projection at either end of the facade. A one-story
porch with hipped roof, gabled entrance, Tuscan columns, balustrade and lattice base
extned across the facade.

10. Bibliography and/or references (such as local histories, deeds, assessor's records,
early maps, etc.)

1895 and 1915 Atlases

Registry of Deeds: Book 450 Page 310, 448-259