

906

FORM B - BUILDING

In Area no.	Form no. 32A-224
-------------	---------------------

MASSACHUSETTS HISTORICAL COMMISSION
Office of the Secretary, State House, Boston

1. Town Northampton

Address 72 Pomeroy Terrace

Present use residential

Present owner Comm. of MA Dept. of

Description: Mental Health

Date: c. 1910

Source Atlas and Directory

Style Dutch Colonial

Architect _____

Exterior wall fabric wood shingles

Outbuildings (describe) _____

Other features _____

Altered -- Date _____

Moved -- Date _____

5. Lot size:

One acre or less _____ Over one acre _____

Approximate frontage _____

Approximate distance of building from street _____

6. Recorded by E. Lonergan

Organization NHC

Date April 1980

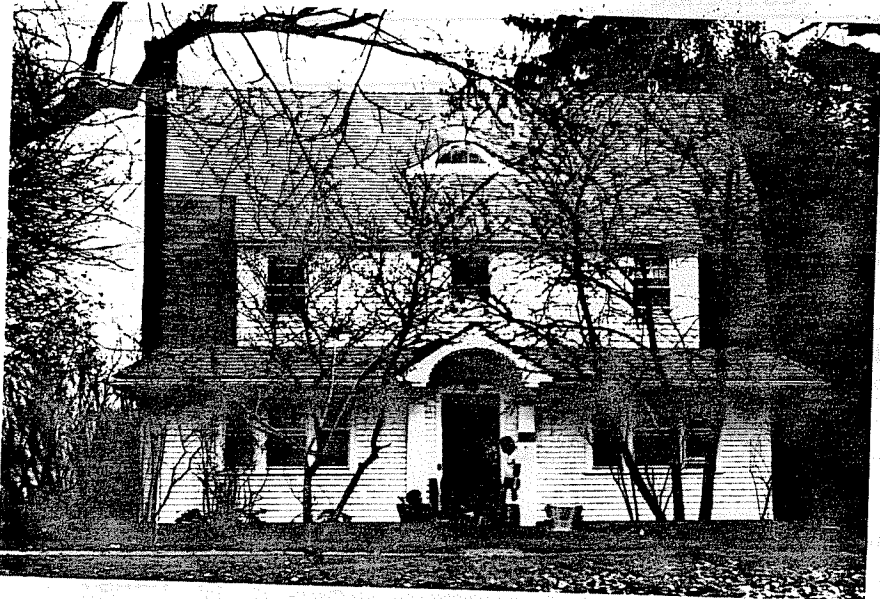

in relation to nearest cross streets and other buildings. Indicate north.

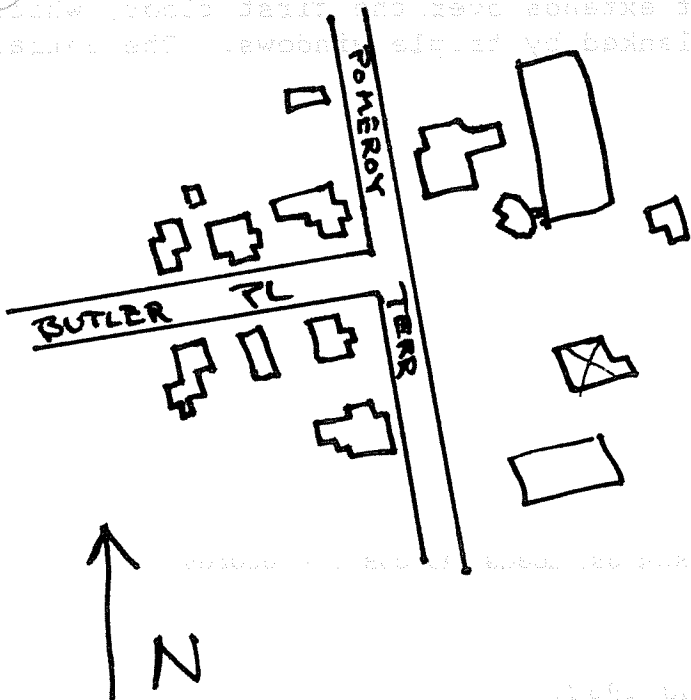

(over)

7. Original owner (if known) _____

Original use _____ residence _____

Subsequent uses (if any) and dates _____

8. Themes (check as many as applicable)

- | | | | | | |
|-----------------------|-------|----------------------------|-------|-------------------------|-------|
| Aboriginal | _____ | Conservation | _____ | Recreation | _____ |
| Agricultural | _____ | Education | _____ | Religion | _____ |
| Architectural | _____ | Exploration/
settlement | _____ | Science/
invention | _____ |
| The Arts | _____ | Industry | _____ | Social/
humanitarian | _____ |
| Commerce | _____ | Military | _____ | Transportation | _____ |
| Communication | _____ | Political | _____ | | |
| Community development | _____ | | | | |

9. Historical significance (include explanation of themes checked above)

This relatively small, well set-back house was built sometime before 1915 on a part of the Henry Dickinson estate, Raymond B. King, a shipping clerk for Mc Callum Hosiery Co., is listed here in the 1915 directory.

A high, gambrel roof caps the one-story, shingled base. A long shed dormer extends from the break in the roof, and is surmounted by a swept window, while a pent roof extends over the first floor, which is composed of a central entrance flanked by triple windows. The entrance has a segmented portico.

10. Bibliography and/or references (such as local histories, deeds, assessor's records, early maps, etc.)

1895 and 1915 Atlases.

Northampton Directory: 1905, 1915 and 1922.