

FORM B - BUILDING

MASSACHUSETTS HISTORICAL COMMISSION
Office of the Secretary, State House, Boston

In Area no.	Form no.
	32A- 259

924

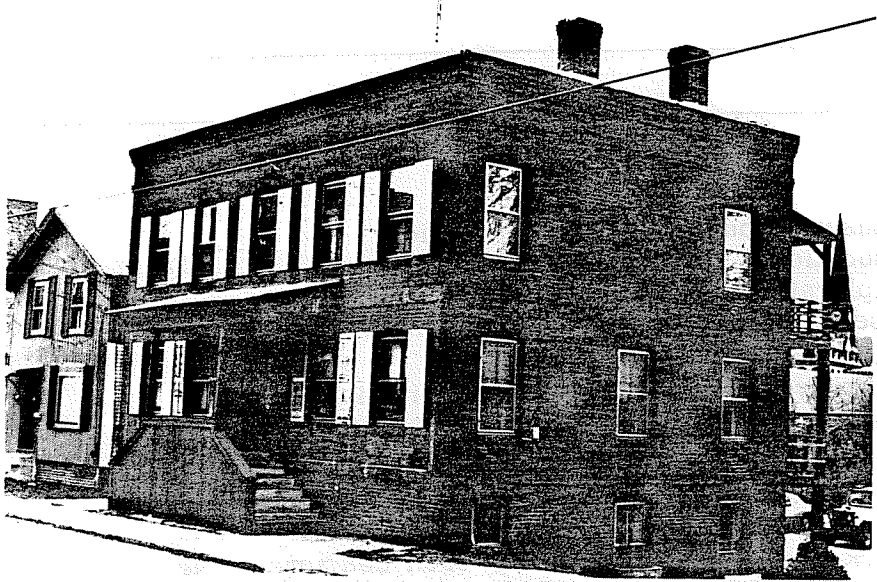

Northampton

Address 36 Market St.

Present use residence

Present owner Robert and Jacklyn

Description: Kuzmeski

1884-95

Source Atlases

4. Map. Draw sketch of building location in relation to nearest cross streets and other buildings. Indicate north.

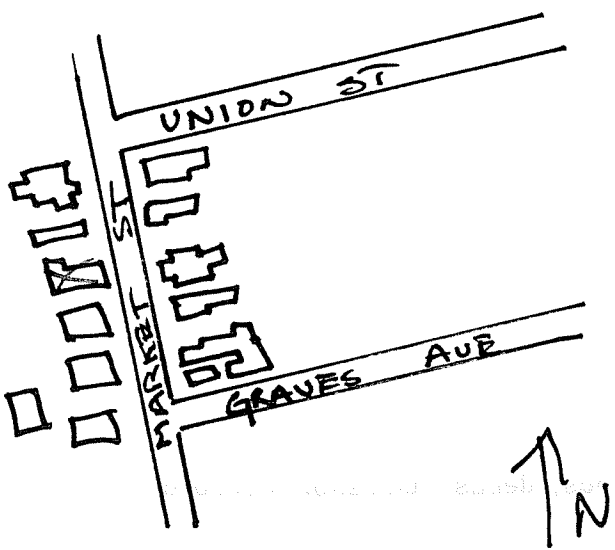

Architect _____

Exterior wall fabric brick

Outbuildings (describe) _____

Other features _____

Altered _____ Date _____

Moved -- Date _____

5. Lot size:

One acre or less x Over one acre _____

Approximate frontage _____

Approximate distance of building from street _____

6. Recorded by E. Lonergan

Organization NHC

Date April 1980

(over)

7. Original owner (if known) Charles N. Clark

Original use residence

Subsequent uses (if any) and dates _____

8. Themes (check as many as applicable)

Aboriginal	_____	Conservation	_____	Recreation	_____
Agricultural	_____	Education	_____	Religion	_____
Architectural	_____	Exploration/ settlement	_____	Science/ invention	_____
The Arts	_____	Industry	_____	Social/ humanitarian	_____
Commerce	_____	Military	_____	Transportation	_____
Communication	_____	Political	_____		_____
Community development	<u>X</u>				

9. Historical significance (include explanation of themes checked above)

This small, brick tenement block was built late in the 19th century. The 1884 atlas shows a wood frame structure on the site, while the 1895 atlas shows a brick block. Both atlases have Charles Clark, a Main St. lawyer as the owner of the property.

The block is located on a sloping site, and is two stories high in front and three stories in the rear. The block contains six flats, and has a brick cornice, dentil row and frieze. The two over two sash windows have slightly projecting arch lintels of brick butt ends and lugsills, also of brick butt ends. The five-bay facade has a central entrance which is covered by a one-story wooden porch with shed roof and an entrance on either side.

10. Bibliography and/or references (such as local histories, deeds, assessor's records, early maps, etc.)

*1873, 1884 and 1895 Atlases.
Northampton Directory: 1880, 1893.*