

In Area no.	Form no.
	32C-226

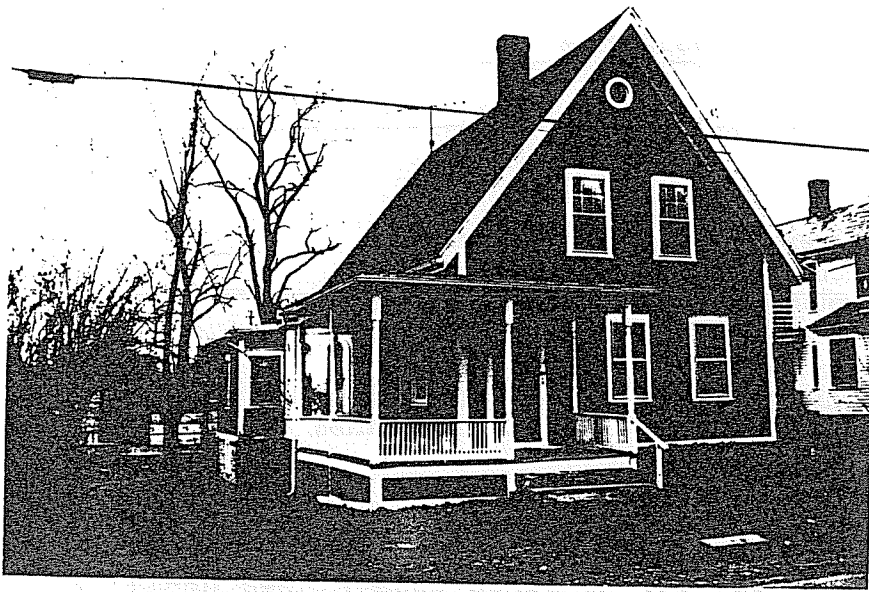

1 Northampton
 Address 67 Hawley St.
 Name
 Present use residence
 Present owner Antonia Zimnoch
 Description:
c. 1870
 Source Atlas and Directory

 Architect

Map of neighborhood in relation to nearest cross streets and other buildings. Indicate north.

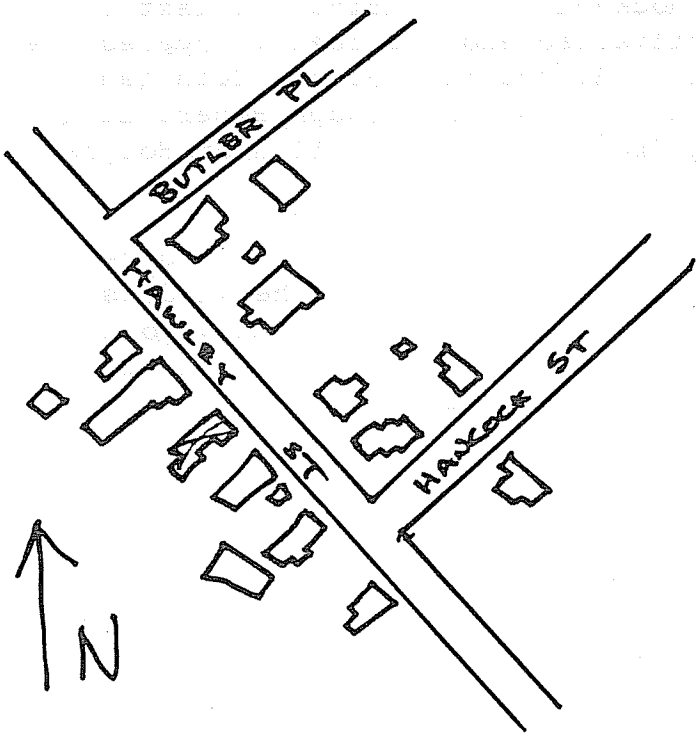

Exterior wall fabric shingles
 Outbuildings (describe)
 Other features

Altered sided Date mid 20th c.
 Moved -- Date

5. Lot size:
 One acre or less x Over one acre
 Approximate frontage
 Approximate distance of building from street 15'

6. Recorded by E. Lonergan
 Organization NHC
 Date April 1980

(over)

7. Original owner. (if known) _____

Original use _____ residence _____

Subsequent uses (if any) and dates _____

8. Themes (check as many as applicable)

Aboriginal	_____	Conservation	_____	Recreation	_____
Agricultural	_____	Education	_____	Religion	_____
Architectural	<u>x</u>	Exploration/ settlement	_____	Science/ invention	_____
The Arts	_____	Industry	_____	Social/ humanitarian	_____
Commerce	_____	Military	_____	Transportation	_____
Communication	_____	Political	_____		
Community development	<u>x</u>				

9. Historical significance (include explanation of themes checked above)

The western side of Hawley St. remained undeveloped until the mid 1850's. Pleasant Brook, a feeder system of the Mill River, crossed Bridge St. just east of Market St. and ran southerly between the railroad and Hawley St., before crossing the railroad near Holyoke St. and eventually emptying into the Mill River near the present day intersection of Pleasant St. and Hockanum Rd. During the last third of the 19th century the stream was culverted and eventually covered over to provide more land for development. By the turn of the 20th century there wer three industries: Northampton Beef Co. and Joseph Hebert Lumber Yard near Bridge St., and Belding Bros & Co. Silk Mill near Holyoke St., with eight houses between them.

This house was probably built during the 1860's and features a steeply-pitched gable with an oculus in the apex. The windows have plain surrounds and six over six sashes. A one-story entry porch wraps around the southern side to the projecting bay window, and is composed of turned posts, a balustrade and lattice base.

10. Bibliography and/or references (such as local histories, deeds, assessor's records, early maps, etc.)

- 1854 and 1860 County Maps.
- 1873, 1884 and 1895 Atlases.
- Northampton Directory: 1868-69, 1873-74.